

COUNTY SURVEYORS FILE DATA  
DO NOT REMOVE FROM OFFICE

SURVEY TO SET LINE MONUMENTS FOR PAT CLARY

FILED &  
RECEIVED

DEC 14 1979

In Sec 34, T.30 S., R.3 W., W.M., Douglas County, Oregon  
S. E. 1/4  
Scale: 1" = 100'

COUNTY SURVEYOR  
DOUGLAS COUNTY, ORE.  
Φ

December, 1979

Umpqua Surveying Company  
Myrtle Creek  
Oregon

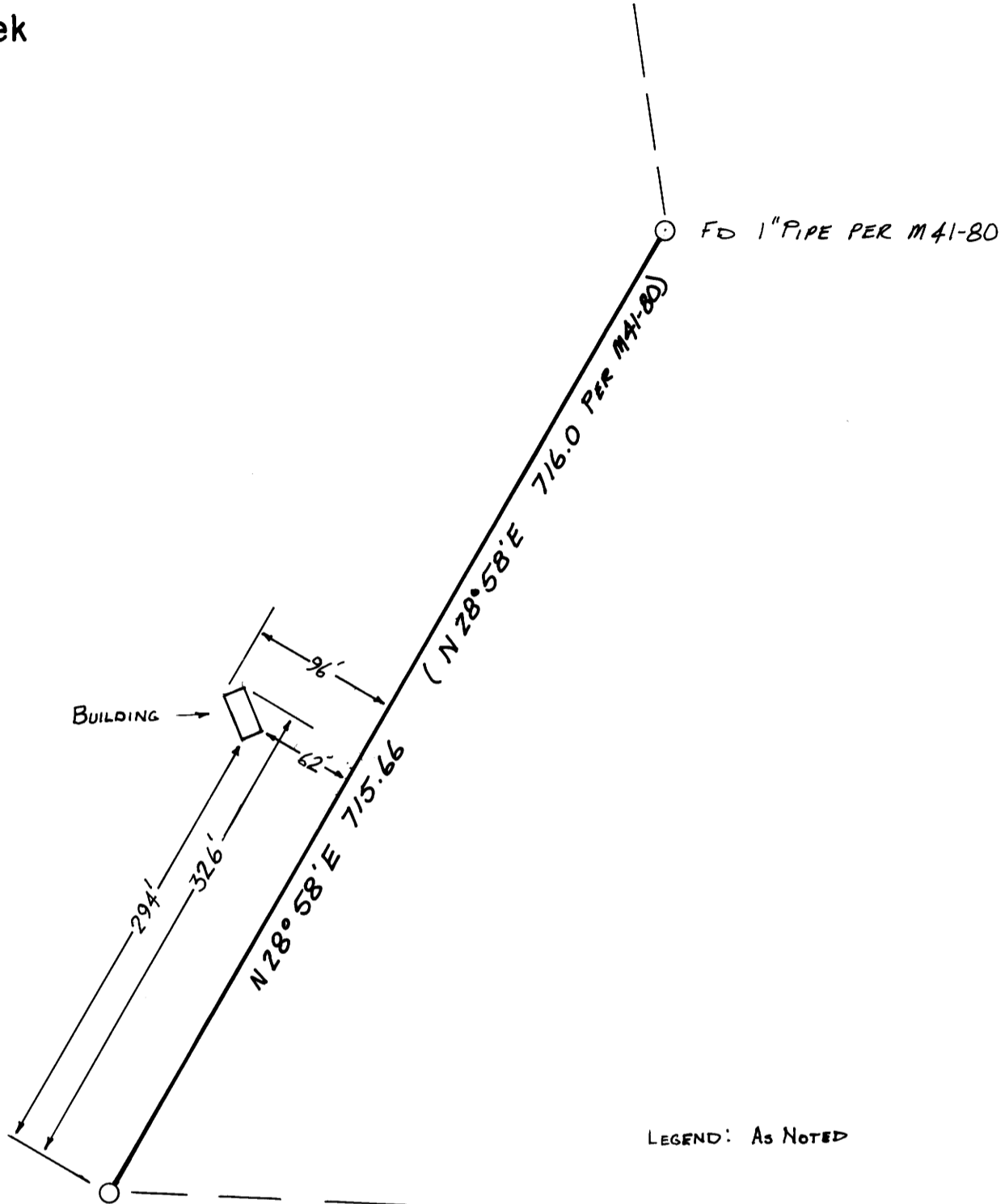

FD. 3/4" PIPE PER M 41-80  
8" CEDAR BEARS  
N 86° E, 6 1/2 FT.  
BLAZED, WITH  
ALUMINUM TAG  
MARKED "W. CORNER  
HALL 65"

LEGEND: As NOTED

REGISTERED  
OREGON  
LAND SURVEYOR  
*[Signature]*  
WILLIAM J. RUPPERT  
866

NARRATIVE

EQUIPMENT: LIETZ T60D FOR ALL ANGLES  
BEETLE 1000S FOR ALL LONG DISTANCES.  
100' STEEL TAPE FOR ALL SHORT DISTANCES

PROCEDURE: SET LINE MONUMENTS ALONG WESTERLY LINE OF 6.34 ACRE PARCEL  
AS SURVEYED PER M41-80. ALSO DETERMINED LOCATION OF BUILD-  
ING RELATIVE TO SAID LINE.

BASIS OF BEARING: BEARINGS BASED UPON M41-80.