

FILED ϕ
 RECEIVED ϕ
 COUNTY SURVEYOR
 DOUGLAS COUNTY, OREGON
 ϕ

MAP FILE M81-4

WITNESS CORNER
 FD. BRASS CAP
 FROM WHICH THE N.W.
 COR. D.L.C. NO. 51 BEARS
 N 47° 15' 24" E 60.26 FT.
 $\Delta = 9^{\circ} 03' 00''$
 $R = 848.83'$
 $L = 134.07'$

COUNTY ROAD NO. 35
 SEE BK. 629, PG. 229, DOUGLAS CO. DEED RECORDS

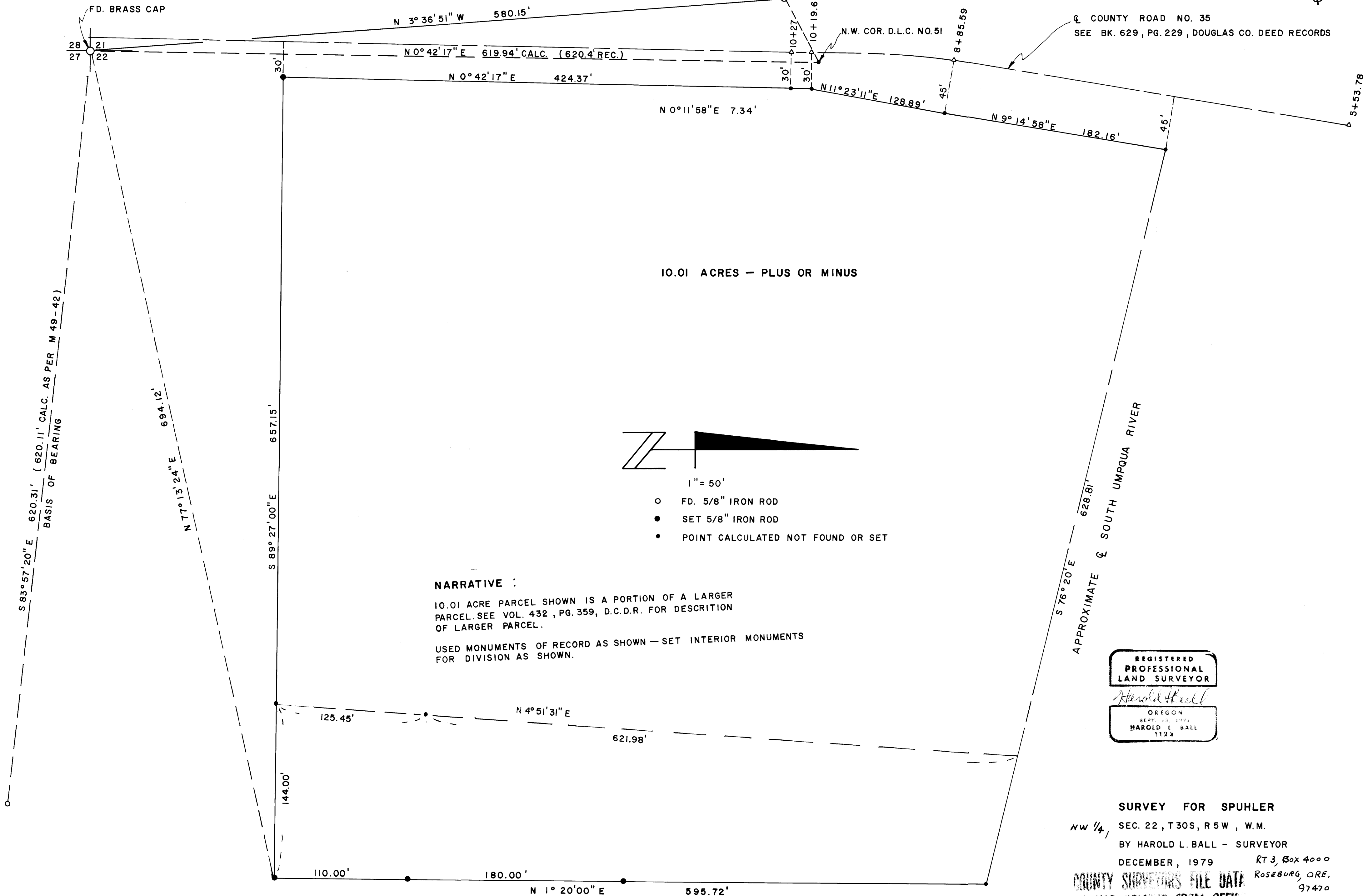

10.01 ACRES - PLUS OR MINUS



1" = 50'

- FD. 5/8" IRON ROD
- SET 5/8" IRON ROD
- POINT CALCULATED NOT FOUND OR SET

NARRATIVE :

10.01 ACRE PARCEL SHOWN IS A PORTION OF A LARGER
 PARCEL. SEE VOL. 432, PG. 359, D.C.D.R. FOR DESCRIPTION
 OF LARGER PARCEL.

USED MONUMENTS OF RECORD AS SHOWN - SET INTERIOR MONUMENTS
 FOR DIVISION AS SHOWN.

REGISTERED
 PROFESSIONAL
 LAND SURVEYOR
Harold L. Ball
 OREGON
 SEPT. 3, 1972
 HAROLD L. BALL
 1123

SURVEY FOR SPUHLER
 NW 1/4, SEC. 22, T30S, R5W, W.M.
 BY HAROLD L. BALL - SURVEYOR
 DECEMBER, 1979 RT 3, Box 4000
 ROSEBURG, ORE. 97470

COUNTY SURVEYORS FILE DATA
 DO NOT REMOVE FROM OFFICE

MAP FILE M81-4