

FILED & RECEIVED

DEC 4 1979

COUNTY SURVEYOR
DOUGLAS COUNTY, ORE.

INITIAL POINT
OF SURVEY
N. 1/4 COR.
SEC. 35

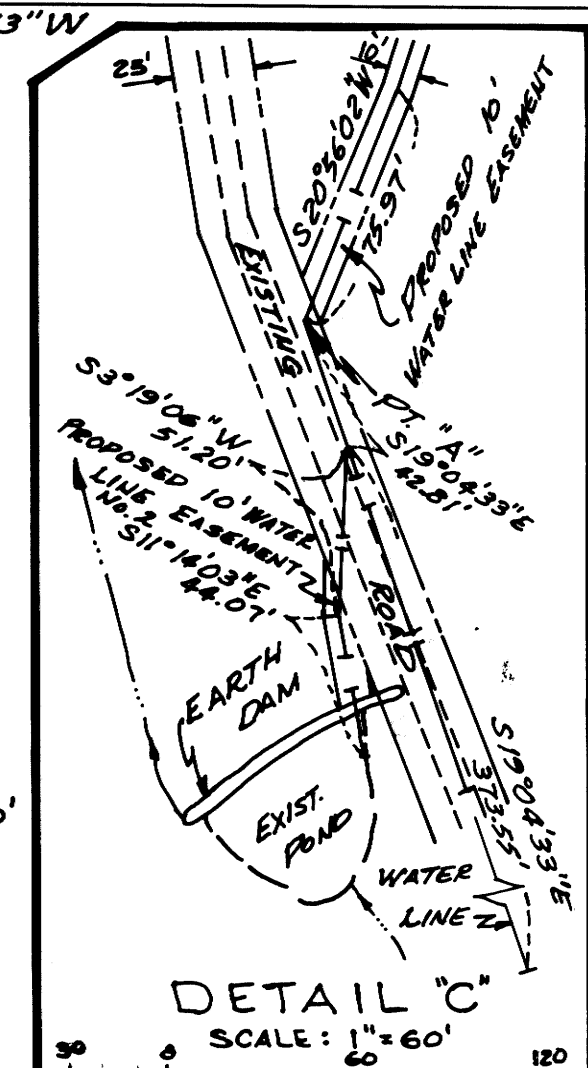
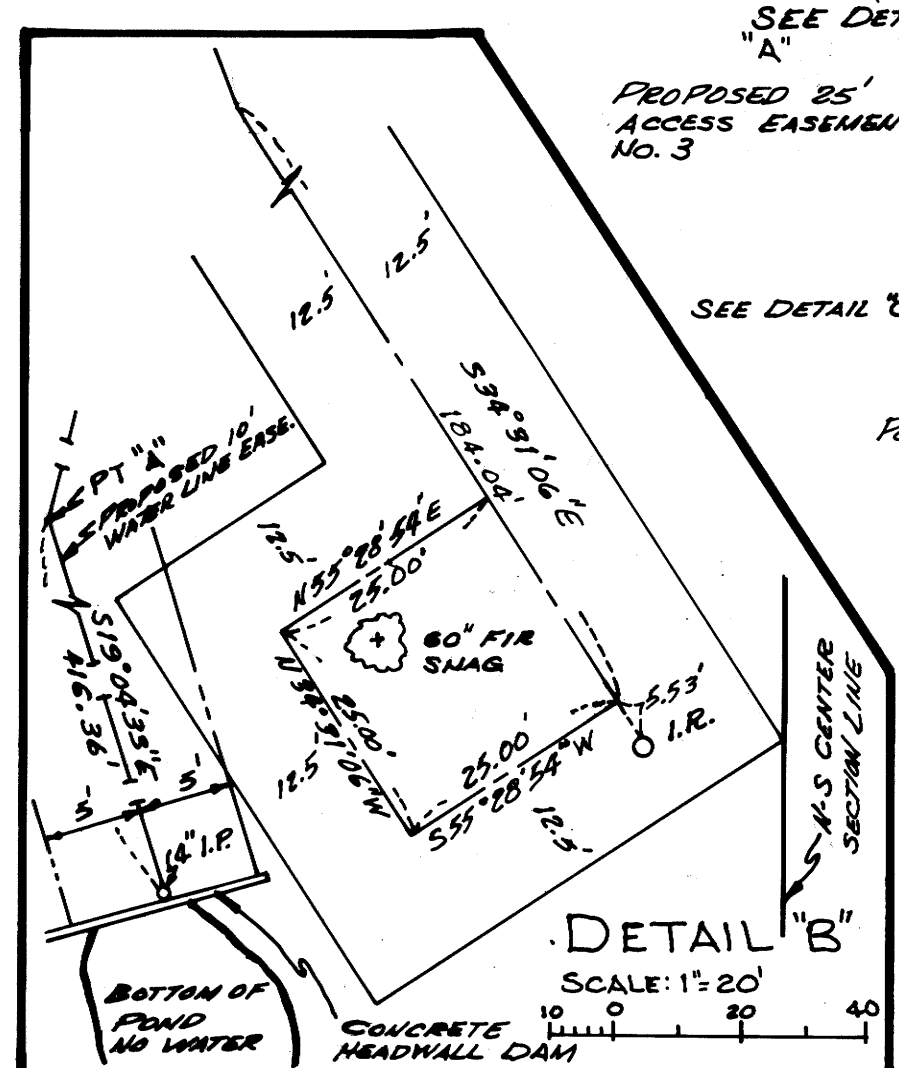
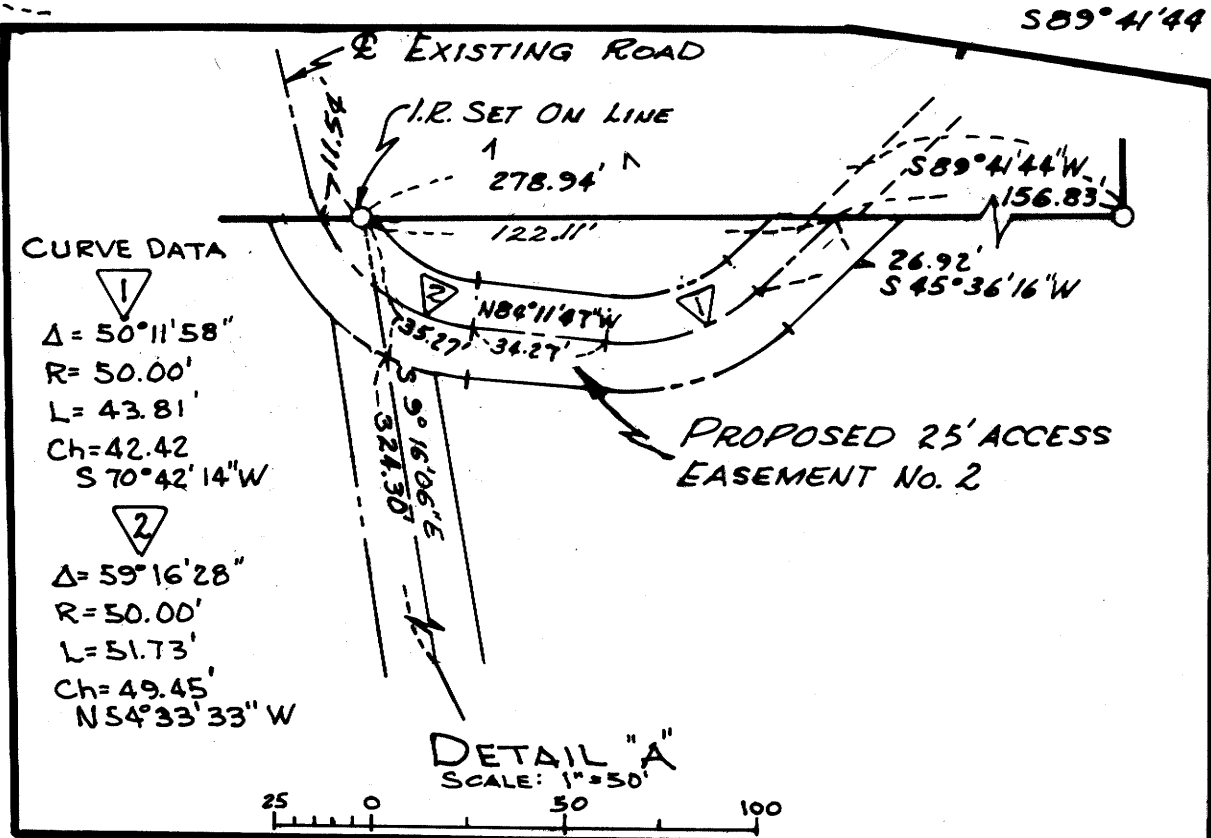
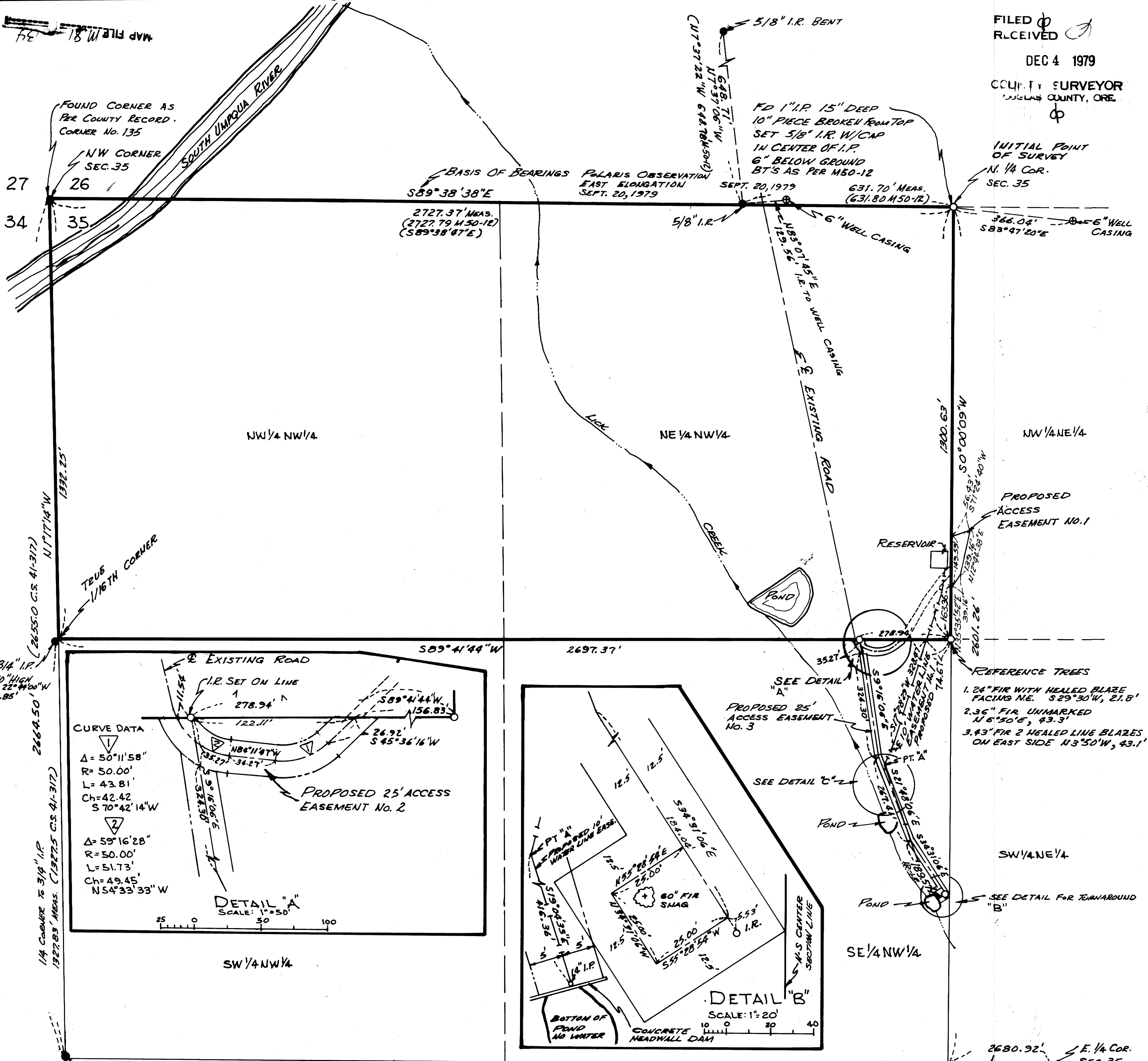

LEGEND

- SET 5/8" x 30" IRON ROD W/ PLASTIC CAP MARKED "MCCONNELL P.L.S. 859"
- FOUND MONUMENTS AS NOTED

SCALE: 1" = 200'

REGISTERED PROFESSIONAL LAND SURVEYOR

Donald L. McConnell

OREGON
JULY 12, 1968
DONALD L. MCCONNELL
859

BOUNDARY SURVEY
FOR OREGON CONFERENCE S.D.A.
(MILO ACADEMY)
IN THE N1/2NW1/4 SEC. 35, T. 30 S., R. 3 W., W.M.
DOUGLAS COUNTY, OREGON

Drawn By: <i>RJM</i>	McConnell Land Surveying 38720 Proctor Blvd. P.O. Box 216 Sandy, Oregon 97055
Checked By: <i>RJM</i>	
Scale: 1" = 200'	
Date: Nov. 16, 1979	

COUNTY SURVEYORS FILE DATA
DO NOT REMOVE FROM OFFICE

REFERENCE SURVEYS:
M 50-12 & CS 41-317

MAP FILE **M 34**