

SURVEY TO SET CORNERS For Ron Kuehn

Secs. 5 & 4, T. 29 S., R. 5 W., 10. M.

COUNTY SURVEYORS FILE DATA
DO NOT REMOVE FROM OFFICE

FILED &
RECEIVED &

NOV 29 1979

COUNTY SURVEYOR
DOUGLAS COUNTY, ORE.
&

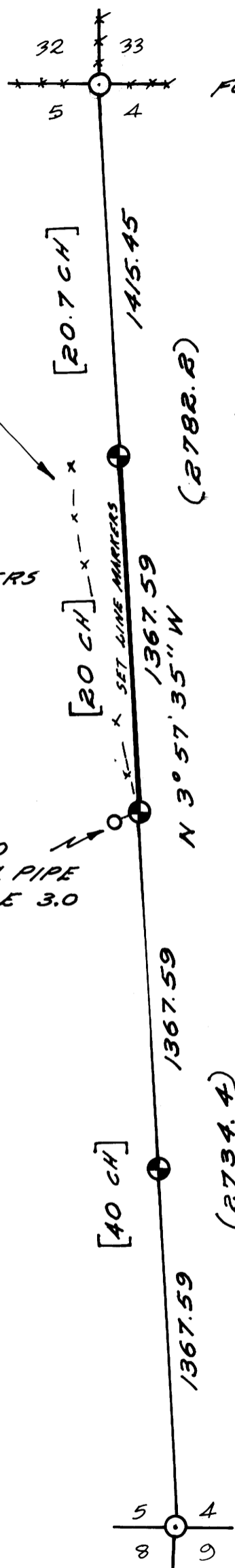

FOUND 1" PIPE & 2 1/2" BRASS CAP
COUNTY SURVEYOR'S OFFICE
T285

S32	S33	R
55	S4	5
		W

T295
1961

FND: 28" W. OAK N79 3/4° E 118.7 FT. SCAR
28" B. OAK S19 3/4° E 146.9 FT. SCAR
36" B. OAK S68 3/4° W 174.1 FT. SCAR
B. OAK N27 1/4° W 69.0 SCAR

APPROXIMATE
FENCE LOCATION

NOTE:
FENCE LYING
WESTERLY OF
1/4 COR & N 1/16.
FENCE MEANDERS
& NOT
CONSIDERED
TO BE LINE
FENCE BY
MR KUEHN.

SET 1" I PIPE & 2 1/2" BRASS CAP IN BEDROCK
SCRIBED: 9" D. FIR N25 1/2° W 6.4 FT. "N 1/16 S 5 BT."
8" W. OAK S65° E 24.5 FT "N 1/16 S 4 BT"

MARKED B.C. N 1/16
55 | S4
LS 866
1979

SURVEY NARRATIVE:

PURPOSE: TO SET N 1/16
1/4, & S 1/16 CORNERS. & TO
MARK LINE BETWEEN N 1/16 &
1/4; ALL ALONG THE SECTION
LINE BETWEEN S4 & S5 T295 R5W WM.

PROCEDURE: THE ORIGINAL 1/4 CORNER
WAS NOT FOUND. CORNERS WERE SET
AT PROPORTIONAL DISTANCES TO
ORIGINAL SURVEY.

[] PER ORIGINAL SURVEY
() PER M 25-70

EQUIPMENT: 1' THEODOLITE &
ELECTRONIC DISTANCE METER

SET 1" I PIPE & 2 1/2" BRASS CAP
T295 R5W
1/4 S5-S4
LS 866
1979

B.T.'S PER M 25-70, FROM B.C.
30" W. OAK S73° W 60.0 FT., SCAR
23" W. OAK S39 1/4° W 69.3 FT., SCAR

SET 1" I PIPE & 2 1/2" BRASS CAP

S 1/16
55-S4
LS 866
1979

SCRIBED: 11" D. FIR N9° W 14.7 "1/16 S 5 BT"
12" D. FIR S9° E 17.2 "1/16 S 4 BT"

LEGEND AS SHOWN.

SCALE 1" = 500'
NOV. 1979

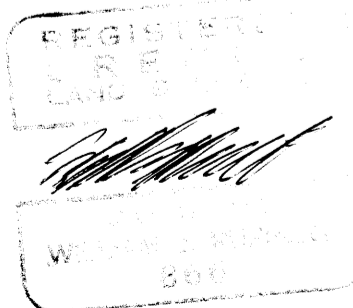

FOUND 1" I PIPE

18" MAPLE S76 1/2° E 110.8 FT
24" FIR STUMP S17 3/4° E 5.6 FT SCAR
28" FIR STUMP S18 1/2° W 38.0 FT. SCAR
36" MADRONE N40 1/2° W 106.9 SCRIBE PARTLY VIS

TOMPQUA SURVEYING CO.
626 Division Myrtle Creek Oregon.

863-5201