

COUNTY SURVEYORS FILE DATA
DO NOT REMOVE FROM OFFICE

FILED
RECEIVED

NOV 29 1979

COUNTY SURVEYOR
DOUGLAS COUNTY, OREGON

MAP OF SURVEY

LOCATED IN SECTION 6, T.31S., R.1W., W.M.,
DOUGLAS COUNTY, OREGON.

FOR

THE U.S. FOREST SERVICE

Ref. Contract Number
53-04HI-9-7641N

BASIS OF BEARING: SOLAR OBSERVATION
⊕ FD. DOUGLAS COUNTY BRASS CAP
● FD. BRASS CAPS PER SURVEY NO. 34-23
● SET 2"x30" G.I.P.W./2 1/2" BRASS CAP MKD.
AS PER B.L.M. MANUAL OF INSTRUCTIONS.

1 METER = 3.2808333 FT.

SCALE: 1" = 400 FT.

REF: FIELD BOOK NO. 1 OF 2, TILLER LAND SURVEY
NO. 37, CONTRACT NO. 53-04HI-9-7641N.

DATE: SURVEY BEGAN OCTOBER 22, 1979 -
COMPLETED NOVEMBER 9, 1979.

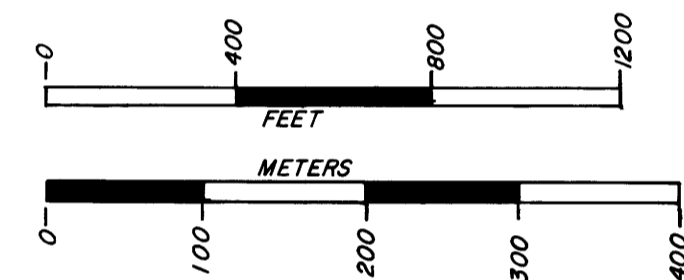

HISTORY:

SECTION 6, T.31S., R.1W., WAS ORIGINALLY SURVEYED BY DENNIS HATHORN UNDER CONTRACT NO. 73 DATED 1857. THIS SECTION WAS SUBSEQUENTLY SUBDIVIDED FOR THE U.S. FOREST SERVICE BY GLENN BAUGHMAN UNDER CONTRACT NO. 00745 IN 1967. DURING THIS SURVEY BAUGHMAN SET THE C1/4, CN1/16 AND THE CW1/16 CORNERS, AS WELL AS THE S1/16 CORNER COMMON TO SECTIONS 1 AND 6. HE ALSO ESTABLISHED THE SE CORNER AND THE S1/4 CORNER OF SECTION 6 BY PROPORTION MEASUREMENT AND THE W1/16 COMMON TO SECTIONS 6 AND 7.

CONTRACT SURVEYOR'S CERTIFICATE:

I, KURT C. WEAVER, A REGISTERED PROFESSIONAL LAND SURVEYOR IN THE STATE OF OREGON, HEREBY CERTIFY THAT THIS PLAT AND THE NOTES HEREON, OR ATTACHED, ARE A CORRECT REPRESENTATION OF A SURVEY PERFORMED BY ME OR UNDER MY DIRECTION DURING OCTOBER AND NOVEMBER, 1979 FOR THE U.S. FOREST SERVICE, IN ACCORDANCE WITH THE STATUTES OF THE STATE OF OREGON AND WITH THE ARTICLES OF MY CONTRACT.

Kurt C. Weaver
KURT C. WEAVER
REGISTERED PROFESSIONAL LAND SURVEYOR
OREGON LICENSE - 1679



★ APRIL 8, 1981..... FOR BT CORRECTIONS BY KURT WEAVER
SEE ADDITIONAL CORRESPONDANCE IN CS FILE 58/216

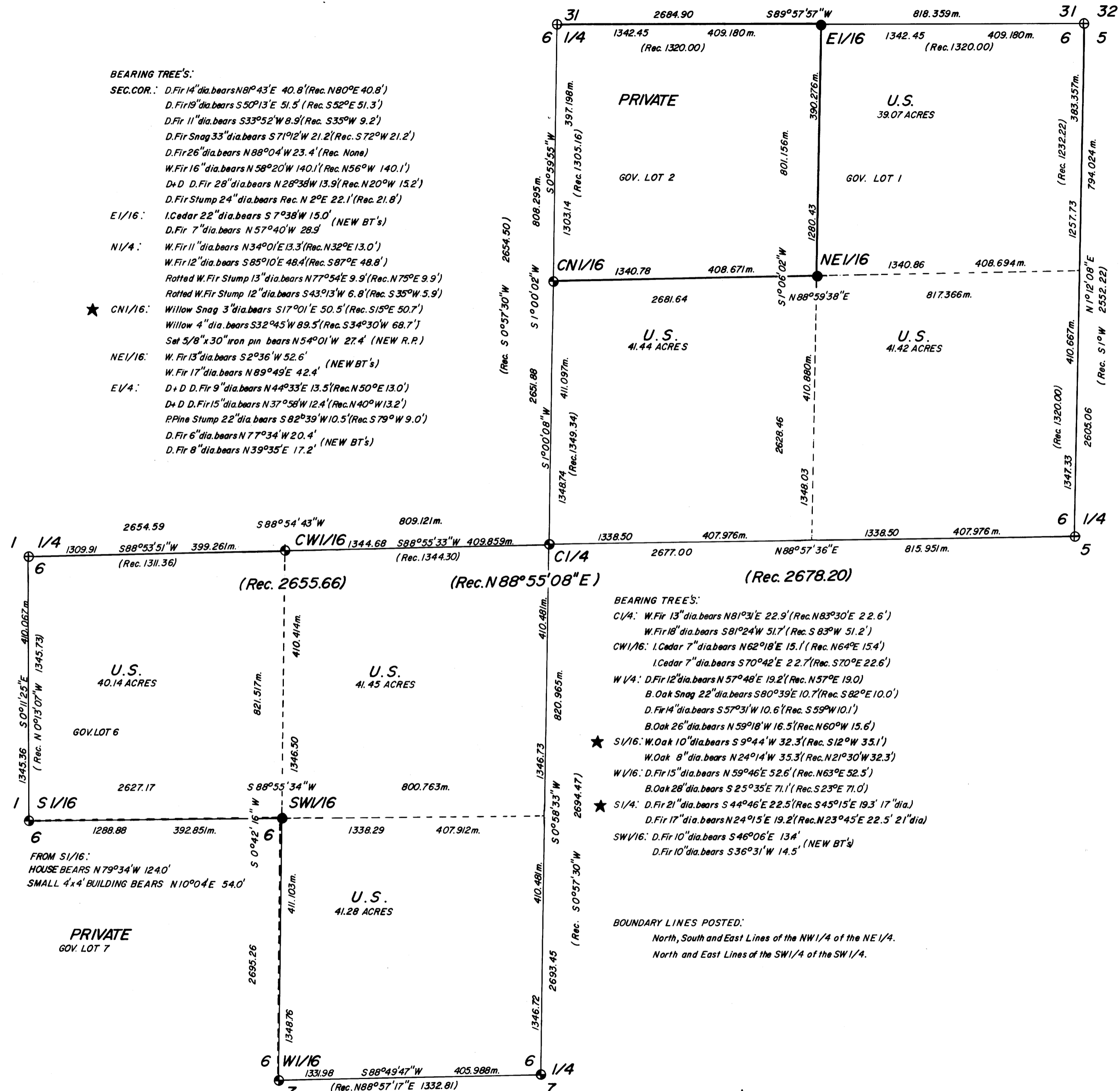

BEARING TREE'S:

- SEC. COR.: D. Fir 14" dia. bears N81°43'E 40.8' (Rec. N80°E 40.8')
- D. Fir 19" dia. bears S50°13'E 51.5' (Rec. S52°E 51.3')
- D. Fir 11" dia. bears S33°52'W 8.9' (Rec. S35°W 9.2')
- D. Fir Snag 33" dia. bears S71°12'W 21.2' (Rec. S72°W 21.2')
- D. Fir 26" dia. bears N88°04'W 23.4' (Rec. None)
- W. Fir 16" dia. bears N58°20'W 140.1' (Rec. N56°W 140.1')
- D+D D. Fir 28" dia. bears N28°38'W 13.9' (Rec. N20°W 15.2')
- D. Fir Stump 24" dia. bears Rec. N 2°E 22.1' (Rec. 21.8')
- E1/16: I. Cedar 22" dia. bears S 7°38'W 15.0' (NEW BT'S)
- D. Fir 7" dia. bears N57°40'W 28.9'
- N1/4: W. Fir 11" dia. bears N34°01'E 13.3' (Rec. N32°E 13.0')
- W. Fir 12" dia. bears S85°10'E 48.4' (Rec. S87°E 48.8')
- Rotted W. Fir Stump 13" dia. bears N77°54'E 9.9' (Rec. N75°E 9.9')
- Rotted W. Fir Stump 12" dia. bears S43°13'W 6.8' (Rec. S35°W 5.9')
- ★ CN1/16: Willow Snag 3" dia. bears S17°01'E 50.5' (Rec. S15°E 50.7')
- Willow 4" dia. bears S32°45'W 89.5' (Rec. S34°30'W 68.7')
- Set 5/8"x30" iron pin bears N54°01'W 27.4' (NEW R.P.)
- NE1/16: W. Fir 13" dia. bears S2°36'W 52.6' (NEW BT'S)
- W. Fir 17" dia. bears N89°49'E 42.4'
- E1/4: D+D D. Fir 9" dia. bears N44°33'E 13.5' (Rec. N50°E 13.0')
- D+D D. Fir 15" dia. bears N37°58'W 12.4' (Rec. N40°W 13.2')
- P. Pine Stump 22" dia. bears S82°39'W 10.5' (Rec. S79°W 9.0')
- D. Fir 6" dia. bears N77°34'W 20.4' (NEW BT'S)
- D. Fir 8" dia. bears N39°35'E 17.2' (NEW BT'S)

BEARING TREE'S:

- C1/4: W. Fir 13" dia. bears N81°31'E 22.9' (Rec. N83°30'E 22.6')
- W. Fir 18" dia. bears S81°24'W 51.7' (Rec. S83°W 51.2')
- CW1/16: I. Cedar 7" dia. bears N62°18'E 15.1' (Rec. N64°E 15.4')
- I. Cedar 7" dia. bears S70°42'E 22.7' (Rec. S70°E 22.6')
- W1/4: D. Fir 12" dia. bears N57°48'E 19.2' (Rec. N57°E 19.0')
- B. Oak Snag 22" dia. bears S80°39'E 10.7' (Rec. S82°E 10.0')
- D. Fir 14" dia. bears S57°31'W 10.6' (Rec. S59°W 10.1')
- B. Oak 26" dia. bears N59°18'W 16.5' (Rec. N60°W 15.6')
- ★ S1/16: W. Oak 10" dia. bears S9°44'W 32.3' (Rec. S12°W 35.1')
- W. Oak 8" dia. bears N24°14'W 35.3' (Rec. N21°30'W 32.3')
- W1/16: D. Fir 15" dia. bears N59°46'E 52.6' (Rec. N63°E 52.5')
- B. Oak 28" dia. bears S25°35'E 71.1' (Rec. S23°E 71.0')
- ★ S1/4: D. Fir 21" dia. bears S44°46'E 22.5' (Rec. S45°15'E 19.3' 17" dia.)
- D. Fir 17" dia. bears N24°15'E 19.2' (Rec. N23°45'E 22.5' 21" dia.)
- SW1/16: D. Fir 10" dia. bears S46°06'E 13.4' (NEW BT'S)
- D. Fir 10" dia. bears S36°31'W 14.5'

BOUNDARY LINES POSTED:

- North, South and East Lines of the NW1/4 of the NE1/4.
- North and East Lines of the SW1/4 of the SW1/4.



MAP FILE # 58/216-1-1
CS FILE NO. 58/216-1-1

LICENSED IN
OREGON
WASHINGTON
CALIFORNIA

1781-28

T. FLATEBO AND ASSOCIATES, INC.
CIVIL ENGINEERS AND LAND SURVEYORS
(503) 899-8267
P. O. Box 900
937 NORTH FIFTH STREET
JACKSONVILLE, OREGON 97530

TORLEIV FLATEBO, P. E.
899-9000
KURT C. WEAVER, P. L. S.
899-7845
DANIEL R. FRANK, R. S.
855-7593

April 6, 1981

FILED
RECEIVED
APR 7 1981
COUNTY SURVEYOR
DOUGLAS COUNTY, ORE

Ms. Virginia Laugen
Douglas County Surveyors Office
Room 205, Justice Building
Roseburg, OR 97470

Reference: Bearing Trees for Corners in Section 6,
T.31S., R.1W., W.M.

Dear Virginia:

I have been out of town extensively in the past two months and have been incapable of responding to your letter, and I apologize for the delay.

The following corrections to the referenced bearing trees should rectify the problem:

CN 1/16: Willow snag 3" dia. bears S17 01'E 50.5 feet
(record S15°E 50.7 feet)
Willow 4" dia. bears S32°45'W 68.7 feet
(record S34°30'W 68.7 feet)
Set 5/8"x30" iron bears N54°01'W 27.4 feet

S 1/16 1/6: W. Oak 10" dia. bears S9°44'W 35.3 feet
(record S12°W 35.1 feet)
W. Oak 8" dia. bears N24°14'W 32.3 feet
(record N21°30'W 32.3 feet)

1/4 6: D. Fir 21" dia. bears S44°46'E 22.5 feet
7 (record S45°15'E 22.5 feet)
D. Fir 17" dia. bears N24°15'E 19.2 feet
(record N23°45'E 19.3 feet)

Thank you for bringing this matter to my attention.

Sincerely,



Kurt C. Weaver
Professional Land Surveyor

KCW/ssdr

S. File No. 58/216-SA

Survey No. _____

M 81-28

FILED
RECEIVED

SURVEY NARRATIVE TO COMPLY WITH O.R.S. 209.250.

NOV 29 1979

Survey For: Umpqua National Forest
P.O. Box 1008
Roseburg, Oregon 97470

COUNTY SURVEYOR
DOUGLAS COUNTY, ORE.

Location: Located in the Northeast and the Southwest
Quarters of Section 6, Township 31 South,
Range 1 West of the Willamette Meridian,
Douglas County, Oregon.

Purpose: To monument the E 1/16 corner of Sections
31 and 6 as well as the NE 1/16 and the
SW 1/16 of Section 6. Also to mark the
North, South and East lines of the North-
west quarter of the Northeast quarter of
Section 6 with posts and "Forest Boundary"
signs. As well as to mark the North and
East lines of the Southwest quarter of the
Southwest quarter of Section 6 with post,
"Forest Boundary" signs and blazed trees.

Procedure: Utilizing a series of closed traverses I
tied the controlling corners shown on the
accompanying map. This was done with a
Wild T-2 theodolite and an H.P. 3805 A
E.D.M. The previous subdivision of Section
6 was analyzed and the monuments were
determined to be in acceptable position.

Monuments were set as shown on the
accompanying map.

Bearing was based on a solar observation.

Surveyed By: T. Flatebo and Associates, Inc.
P.O. Box 900
Jacksonville, Oregon 97530

Date: Survey began October 22, 1979 and was
completed November 9, 1979.

PROFESSIONAL
LAND SURVEYOR

Kurt C. Weaver

OREGON
JULY 14, 1978
KURT C. WEAVER
1679

58/216-5b
12

M 81-28