

M81 27
38 144N

FILED
RECEIVED

NOV 28 1979

SURVEY FOR DEED DESCRIPTION

FOR
JOE V. LA CLAIR
IN

COUNTY SURVEYORS FILE DATA
DO NOT REMOVE FROM OFFICE

COUNTY SURVEYOR
DOUGLAS COUNTY, ORE.

N.E. 1/4 SECTION 23, T. 27 S., R. 5 W., W.M.

DOUGLAS COUNTY, OREGON

NOVEMBER 1979 SCALE 1" = 50'

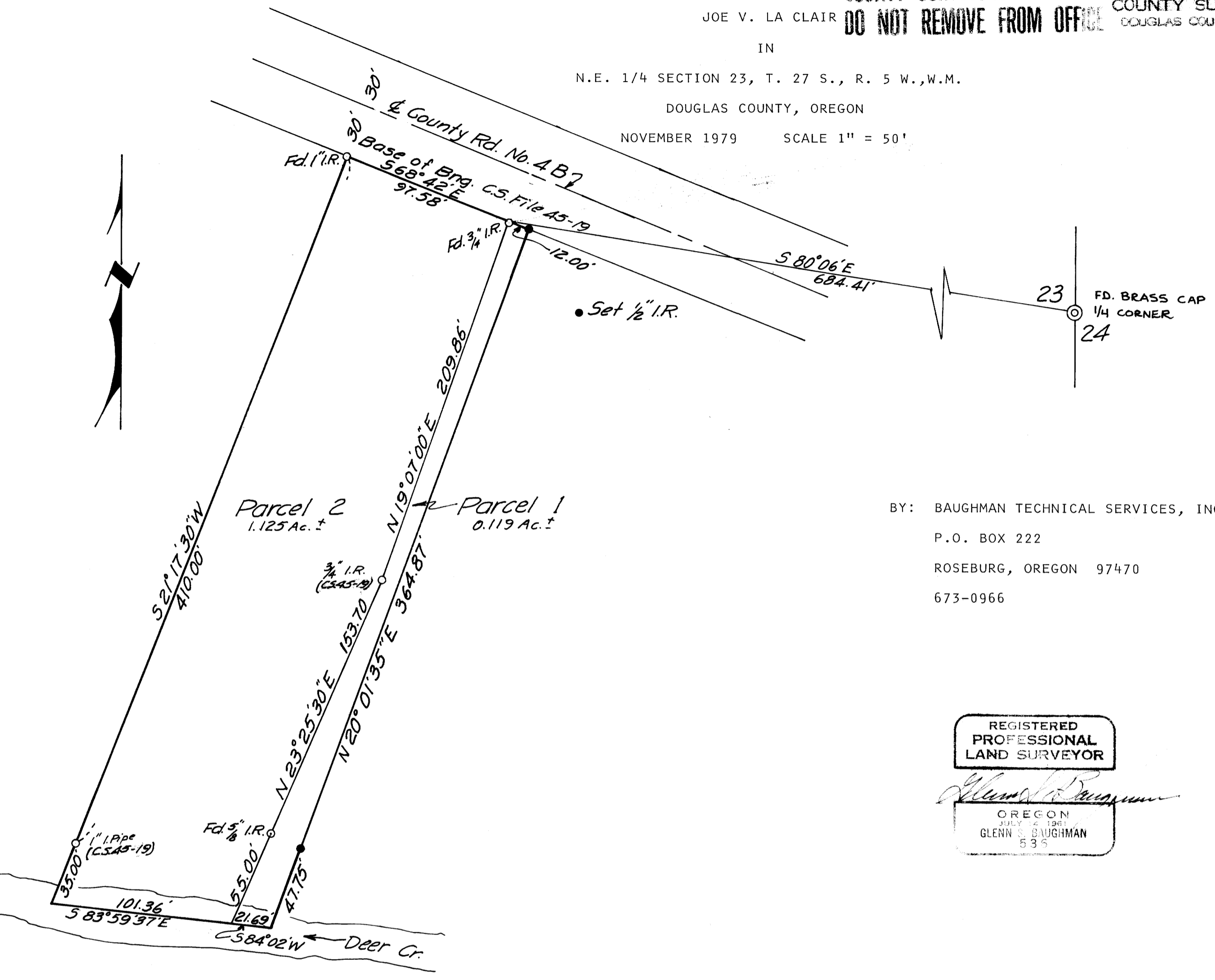

BY: BAUGHMAN TECHNICAL SERVICES, INC.
P.O. BOX 222
ROSEBURG, OREGON 97470
673-0966

REGISTERED
PROFESSIONAL
LAND SURVEYOR

Glenn S. Baughman

OREGON
JULY 14 1961
GLENN S. BAUGHMAN
535

38 144N
M81 27

MB1-27

JOE LA CLAIR

THE PURPOSE OF THE SURVEY WAS TO ADD ADDITIONAL ACREAGE TO PARCEL 2. PINS WERE SET AT LOCATIONS DIRECTED BY THE PROPERTY OWNER. THE NORTHERLY BOUNDARY OF PARCEL 2 WAS SELECTED AS THE BASIS OF BEARINGS AS RECORDED IN C.S. FILE NO. 45/19. LOCATION OF SURVEY: N.E. 1/4 OF SECTION 23, T. 27 S., R. 5 W., W.M.

BAUGHMAN TECHNICAL SERVICES, INC.

P.O. BOX 222

ROSEBURG, OREGON 97470

673-0966

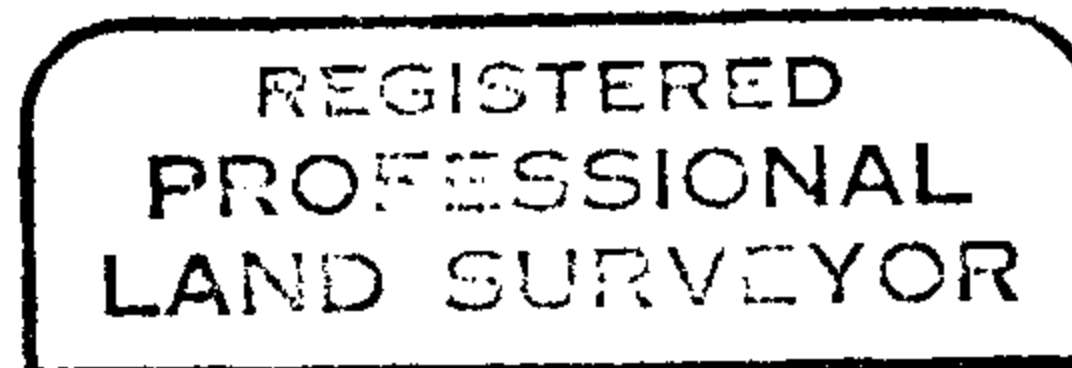

Glenn S. Baughman

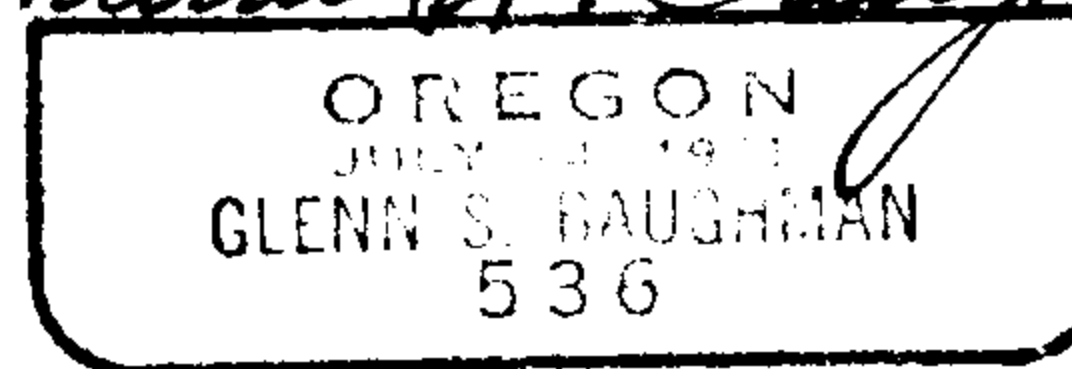

C. S. File No. 58/144N-5