

PROPERTY SURVEY IN THE S.W. 1/4, SEC. 32, COUNTY SURVEYORS FILE DATA
 T 24S, R3W, W.M. DOUGLAS COUNTY, OREGON DO NOT REMOVE FROM OFFICE

FOR: ROY COFFMAN
 BY: ROBERT L. DOLAN
 DATE: OCT. 1979
 SCALE 1"=200'

C.S. 58/219 (N)
 1781-26

PC 38+46.70
 Computed Not Set

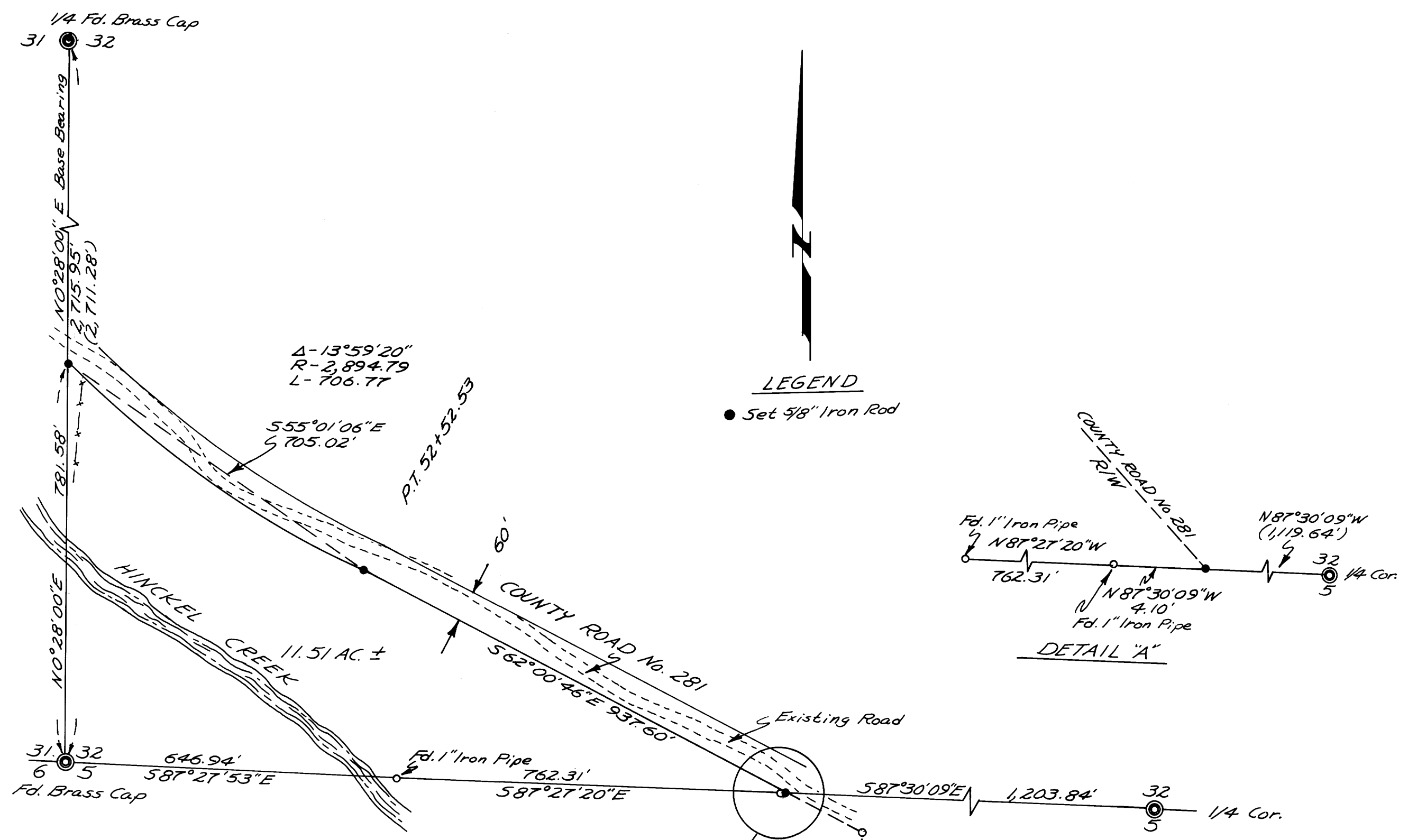

REGISTERED
 PROFESSIONAL
 LAND SURVEYOR

Robert L. Dolan
 OREGON
 JULY 30, 1976
 ROBERT L. DOLAN
 1976

SEE DETAIL "A"

PC 67+38.09
 Computed Not Set

C.S. 58/219
 1781-26

M 81 - 26

Narrative

Location:

SW $\frac{1}{4}$, Section 32, T24S, R3W, WM, Douglas County, Oregon.

Date:

October 1979

By:

Robert L. Dolan
Rt. 1 Box 1820
Sutherlin, Oregon 97479

Base Bearing:

West line of Section 32

Survey References:

Original notes, M 52-39, and Douglas County Road Dept. records.

Procedure:

Traversed west line of section 32, from $\frac{1}{4}$ corner of sections 31 and 32 to the southwest corner of section 32, thence to found pipes (refer to M 52-39) on the south line of section 32. Road right of way determined from County Road Dept. records.

REGISTERED
PROFESSIONAL
LAND SURVEYOR

Robert L. Dolan

OREGON
JULY 30, 1976
ROBERT L. DOLAN
1076

FILED

RECEIVED *RD*

NOV 27 1979

COUNTY SURVEYOR
DOUGLAS COUNTY, ORE