

**DESCRIPTIONS**

BEGINNING AT A 5/8"x30" I.R. SET ON THE W. R/W OF A 30' RD. EASEMENT FROM WHICH THE E. 1/4 SEC. COR. TO SEC. 36, T.28S., R.8W., W.M., BEARS S76° 24' 12"E., 1956.03 FT.; THENCE RUNNING S.34° 56' 40" N., 104.91 FT. TO A 5/8"x30" I.R.; THENCE RUNNING S.64° 56' 40" W., 357.02 FT. TO A 5/8"x30" I.R.; THENCE RUNNING N.80° 04' 20" N., 182.74 FT. TO A 5/8"x30" I.R.; THENCE RUNNING N.59° 02' 50" W., 205.84 FT. TO A 5/8"x30" I.R. SET ON THE N-S MID-SECTION LINE; THENCE RUNNING ALONG SAID MID-SECTION LINE S.0° 29' 08" W., 313.72 FT. TO A 5/8"x30" I.R. FROM WHICH THE CENTER OF SECTION 36, BEARS S.0° 29' 08" W., 30 FT.; THENCE RUNNING S.89° 10' 09" E., 1076.67 FT. TO A 5/8"x30" I.R.; THENCE RUNNING NORTH, 70 FT. TO A 5/8"x30" I.R. SET AT THE S.W. COR. OF M.L.P. FILED IN VOL. 79-3242; THENCE RUNNING N.21° 24' 30" W., 429.62 FT. TO 5/8"x30" I.R. AT THE N.W. COR. OF SAID M.L.P.; THENCE RUNNING S.77° 00' 38" N., 181.69 FT. TO THE P.O.B. CONTAINING 7.11 AC. MORE OR LESS & BEING SITUATED IN SEC. 36, T.28S., R.8W., W.M., DOUGLAS CO., ORE.

EASEMENT- BEING DESCRIBED AS SOUTH OF & EAST OF THE FOLLOWING DESCRIBED LINE - BEGINNING AT A 5/8"x30" I.R. FROM WHICH THE CENTER OF SEC. 36, T.28S., R.8W., W.M., DOUGLAS CO., ORE., BEARS S.0° 29' 08" W., 343.72 FT.; THENCE RUNNING S.59° 02' 50" E., 205.84 FT.; S.80° 04' 20" E., 182.74 FT.; N.64° 56' 40" E., 357.02 FT.; N.34° 56' 40" E., 104.91 FT.; N.20° 25' 44" E., 109.32 FT.; N.0° 13' 49" W., 168.87 FT.; N.57° 41' 39" W., 365.81 FT.; N.27° 30' 15" E., 246.30 FT.; S.76° 46' 34" E., 553.45 FT.; S.70° 33' 23" E., 367.05 FT.; S.9° 47' 55" E., 119.24 FT.; S.74° 28' 30" E., 437.70 FT.; THENCE ALONG THE CENTERLINE S.11° 58' 30" E., 114.93 FT. TO THE N. LINE OF LOCKWOOD CO. RD. # 250 LOCATED IN SEC. 36, T.28S., R.8W., T2M., DOUGLAS CO., ORE.

**MAJOR LAND PARTITION**

WARREN LOCKWOOD - PARTITIONER  
P.O. BOX TENMILE, ORE.  
TENMILE, ORE  
TEL 673-7406  
SANITARY- SEPTIC TANK & FIELD  
DOMESTIC WATER- WELLS

FILED  
RECEIVED JHH  
NOV 19 1979  
COUNTY SURVEYOR  
DOUGLAS COUNTY, ORE.  
DP

**SURVEY OF PARCEL IN SEC. 36, T.28S., R.8W., W.M., DOUGLAS CO., OREGON**

LEGEND  
● - FD. 5/8" I.R.  
○ - SET 5/8"x30" I.R.  
USED - CS-M 5/1285, 50-37, 71-B  
68-59 - BASE 64-31  
PARCEL 15100 - RD EASMT 1" = 200'

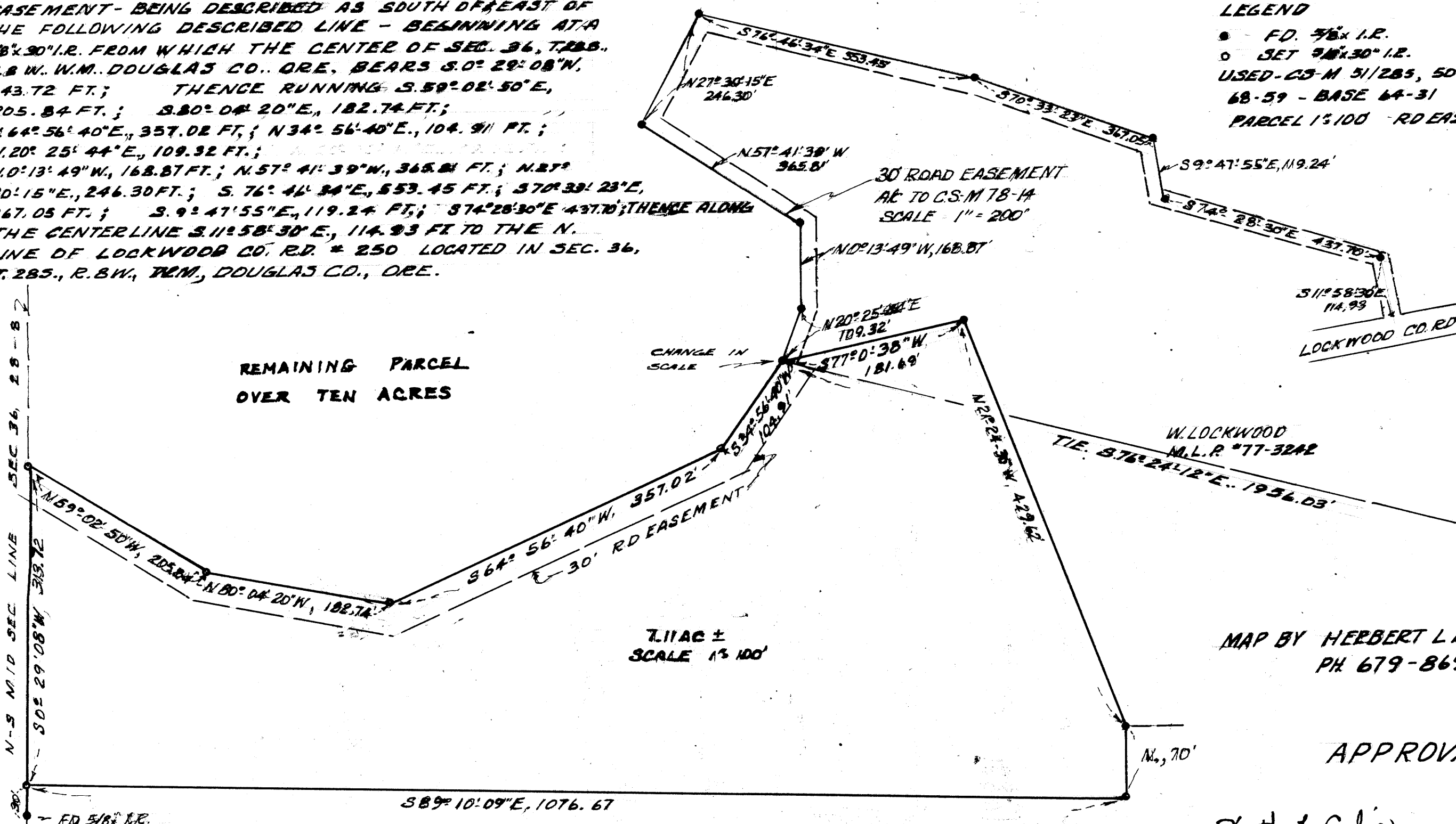

STATE OF OREGON )  
COUNTY OF DOUGLAS )  
I, DORIS L. WADSWORTH, COUNTY CLERK AND RECORDER OF CONVEYANCES, IN AND FOR SAID COUNTY, DO HEREBY CERTIFY THAT THE WITHIN INSTRUMENT WAS RECORDED THIS DAY:

1979 NOV 19 PM 12 03  
DORIS L. WADSWORTH  
DOUGLAS COUNTY CLERK  
BY: *Mary Deal*  
DEPUTY  
NO. \_\_\_\_\_ FEE 3.00  
DOUGLAS COUNTY OFFICIAL RECORDS

79-18434  
E 1/4 SEC 36  
T28S R8W  
FD BC

MAP BY HERBERT L NORTHCRAFT  
PH 679-8692

**APPROVALS**

*Keith L. Cubic* 11/7/79  
DOUGLAS CO PLANNING COMM. DATE  
*Francis L. Ingram* 11-19-79  
DOUGLAS CO. SURVEYOR DATE

COUNTY SURVEYORS FILE DATA  
DO NOT REMOVE FROM OFFICE

REGISTERED  
PROFESSIONAL  
LAND SURVEYOR

Herbert L. Northcraft

OREGON  
JULY 8, 1966  
HERBERT L. NORTHCRAFT  
750