

SURVEY FOR DEED DESCRIPTIONS

For The City of Myrtle Creek in Riverside Addition

Sec. 28, T. 29 S., R. 5 W., 12 N.

COUNTY SURVEYORS FILE DATA
DO NOT REMOVE FROM OFFICE

FILED
RECEIVED

NOV 16 1979

COUNTY SURVEYOR
CLATSOP COUNTY, ORE.

SURVEY NARRATIVE

PURPOSE: THE PURPOSE OF THIS SURVEY IS TO PROVIDE PARCEL DESCRIPTIONS FOR THE CREATION OF A ROAD RIGHT OF WAY 50' WIDE & 55' WIDE & TO DELINEATE PARCELS TO BE EXCHANGED OR DEDICATED TO THE PUBLIC.

PROCEDURE: THIS SURVEY IS BASED ENTIRELY ON A PREVIOUS SURVEY M75-34.

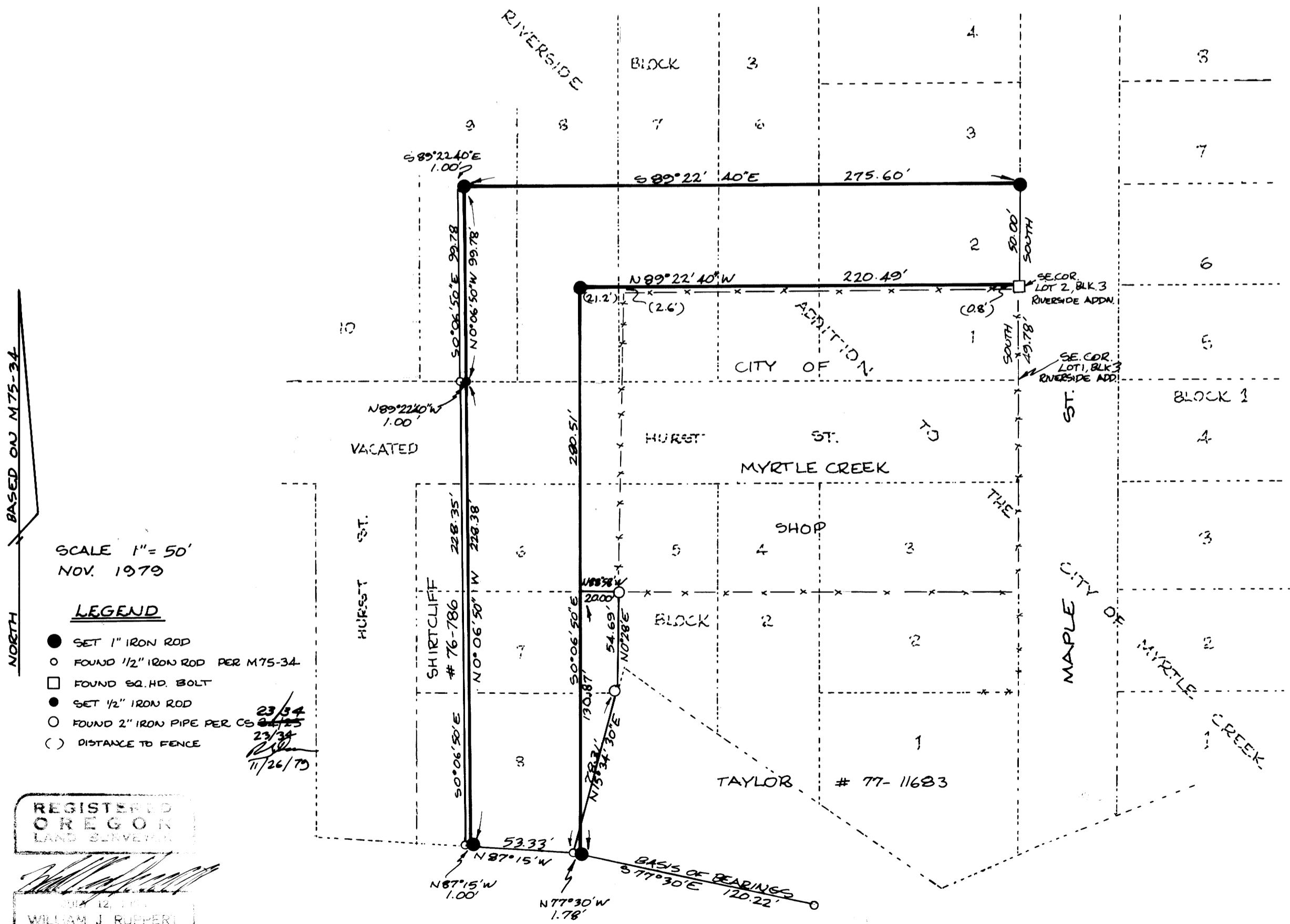

SCALE 1" = 50'
NOV. 1979

LEGEND

- SET 1" IRON ROD
- FOUND 1/2" IRON ROD PER M75-34
- FOUND SQ. HD. BOLT
- SET 1/2" IRON ROD
- FOUND 2" IRON PIPE PER CS 23/34
- () DISTANCE TO FENCE

23/34
23/34
11/26/79

REGISTERED
OREGON
LAND SURVEYOR

WILLIAM J. RUPPERT
866

OMYQUA SURVEYING CO.
626 DIVISION MYRTLE CREEK, ORE.
863-5201