

COUNTY SURVEYORS FILE DATA
DO NOT REMOVE FROM OFFICE

SURVEY FOR PROPERTY DIVISION
in

Sec. 30 & 31, T. 27S., R. 6 W., W.M. & Sec. 36
Douglas County, Oregon T. 27S., R. 7 W., W.M.

For: John W. Resner
By: Baughman Tech. Services, Inc.

October 1979 Scale: 1" = 200'

FILE #
B8
φ

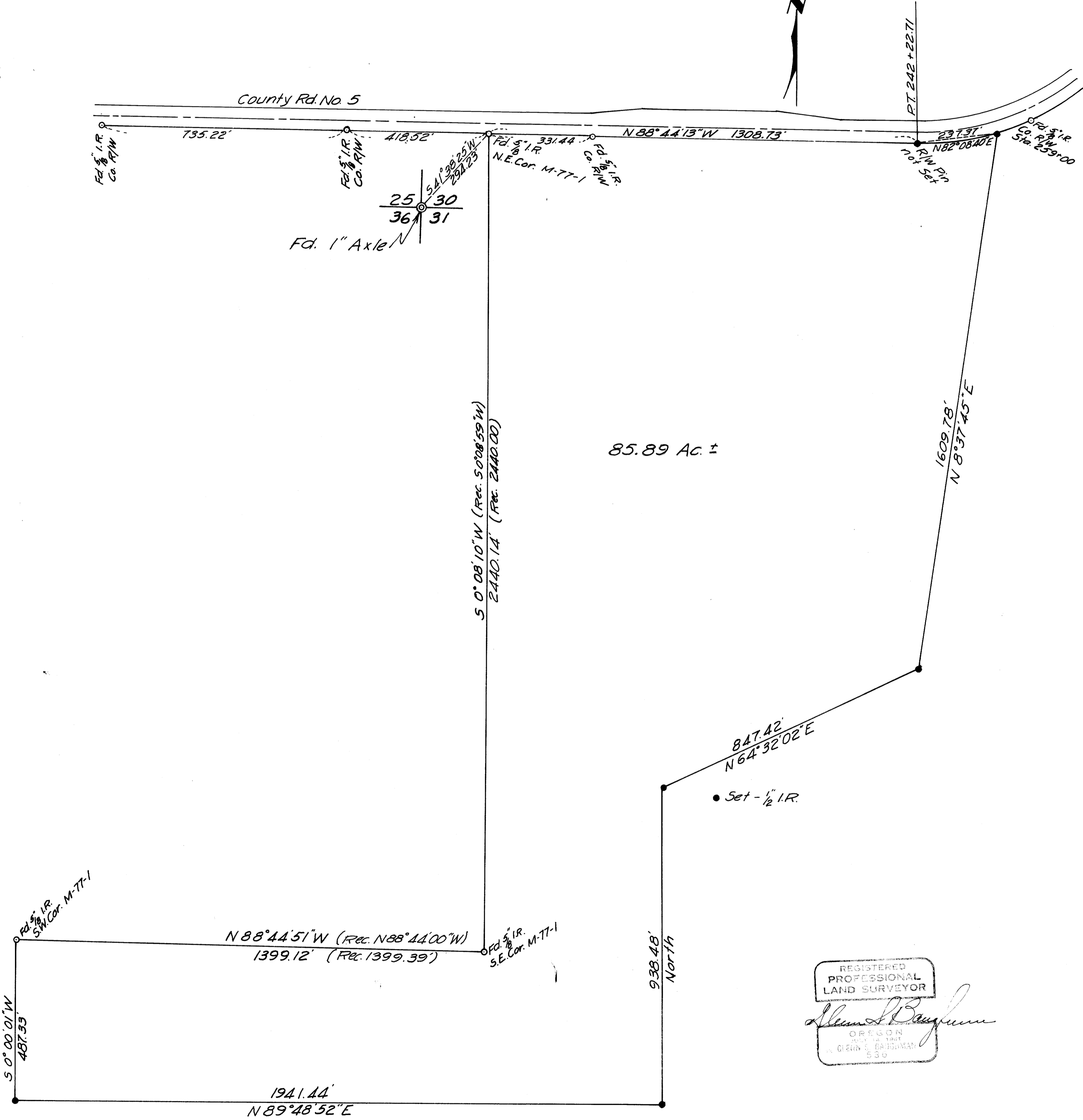

REGISTERED
PROFESSIONAL
LAND SURVEYOR

Glenn S. Baughman

OREGON
JULY 12, 1967
GLENN S. BAUGHMAN
530

M80-61
RESNER
NARRATIVE

THE PURPOSE OF THE SURVEY WAS TO CUT OUT A PARCEL OF PROPERTY IN EXCESS OF 80 ACRES FROM THE PROPERTY OWNED BY JOHN W. RESNER. COUNTY R/W PINS ON THE SOUTHERLY R/W OF COUNTY ROAD NO. 5, AND RECORDED ON M77-1 AS S 88°44'00" E WAS SELECTED AS THE BASIS OF BEARING. 5/8" IRON PINS WERE FOUND AS A PART OF THE BOUNDARY OF M77-1 WHICH WERE USED AS A PART OF THE BOUNDARY OF THE RESNER PARCEL. THE SOUTH AND EXTREME WESTERLY BOUNDARIES OF THE RESNER PARCEL SHOULD BE FORMALIZED WITH QUIT CLAIM DEEDS IN ORDER TO ESTABLISH THESE LINES AS TRUE PROPERTY BOUNDARIES. LOCATED IN S.W. 1/4 OF SECTION 30, AND THE N.E. 1/4 OF SECTION 31, T. 27 S., R. 6 W., W.M. AND THE N.E. 1/4 OF SECTION 36, T. 27 S., R. 7 W., W.M.

BAUGHMAN TECHNICAL SERVICES, INC.

P.O. BOX 222

ROSEBURG, OREGON

673-0966

REGISTERED
PROFESSIONAL
LAND SURVEYOR

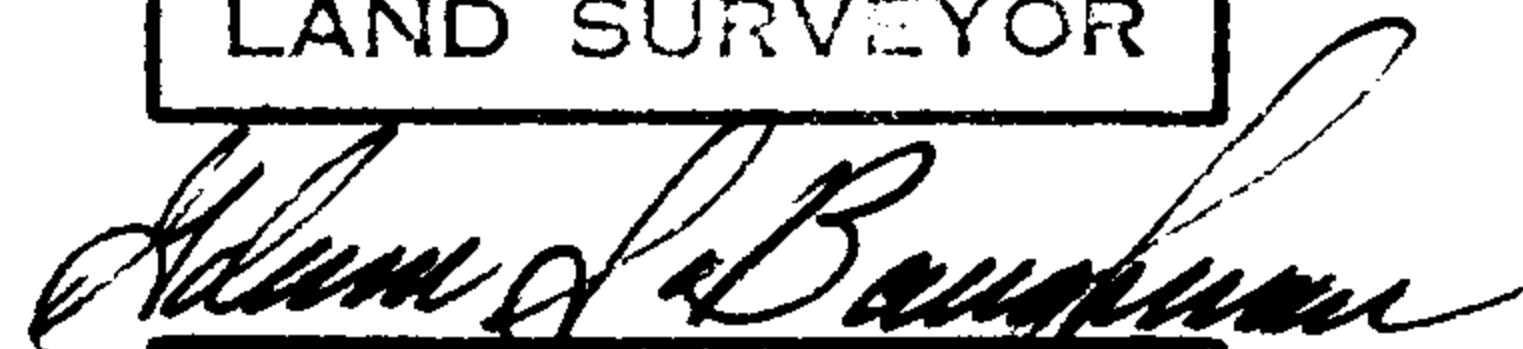

OREGON
JULY 14, 1951
GLENN S. BAUGHMAN
536