

NOV 6 1979

COUNTY SURVEYOR  
DOUGLAS COUNTY, ORE.

# Survey In S.E. 1/4 Sec 3, T31S, R9W

Roseburg Lumber Co.  
November 5, 1979

Roseburg, Oregon  
Scale 1" = 200'

REGISTERED  
PROFESSIONAL  
LAND SURVEYOR

*Howard W. Johnstone*

OREGON  
MAY 13, 1960  
HOWARD W. JOHNSTONE  
498

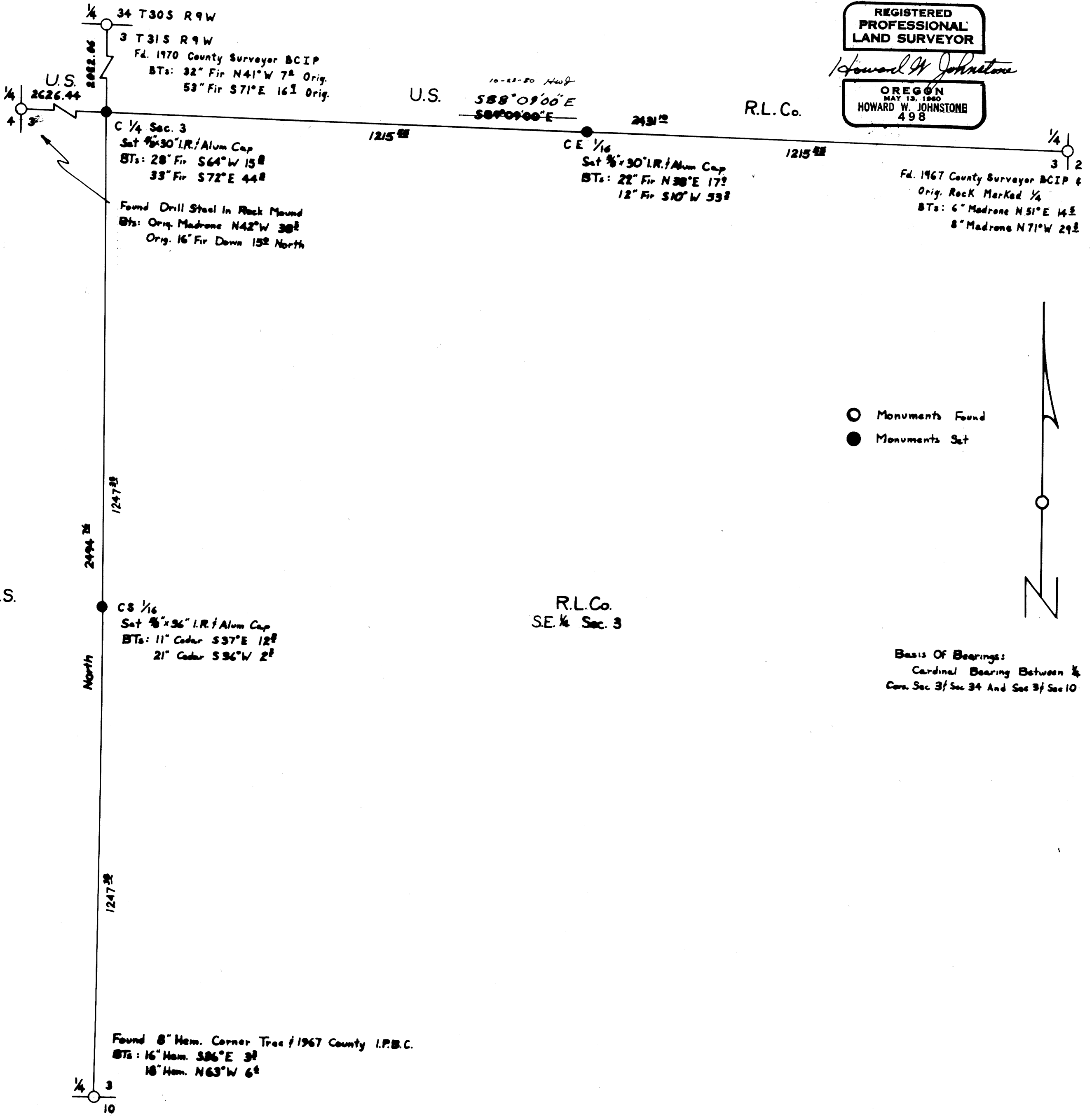

R.L.Co.  
S.E. 1/4 Sec. 3

Basis Of Bearings:  
Cardinal Bearing Between 1/4  
Cora. Sec 3 / Sec 34 And Sec 3 / Sec 10

M 80-55

FILED  
RECEIVED  $\phi$

MAY 13 1960

**ROSEBURG**  
**LUMBER CO.**

COUNTY SURVEYOR  
DOUGLAS COUNTY, ORE.

P.O. BOX 1088 · ROSEBURG, OREGON 97470 PHONE (503) 679-8741

Narrative For Survey of SE  $\frac{1}{4}$  Section 3,  
T. 31S., R. 9W., W.M.

The survey was made for Roseburg Lumber Co. using a Jena one-second theodolite and a Mac I-E EDM. We traversed between the south, north and east one-quarter corners and made a side shot to the west one-quarter corner from the vicinity of the center one-quarter corner. We had an unadjusted error of closure of 1/24,916. All data for corners and accessories found and/or set are shown on the plat.

Howard W. Johnstone, PLS

REGISTERED  
PROFESSIONAL  
LAND SURVEYOR

*Howard W. Johnstone*

OREGON  
MAY 13, 1960  
HOWARD W. JOHNSTONE  
498

C.S. File 58-214-N

Map File M80+55