

FILED
RECORDED

MAP FILE M80-52

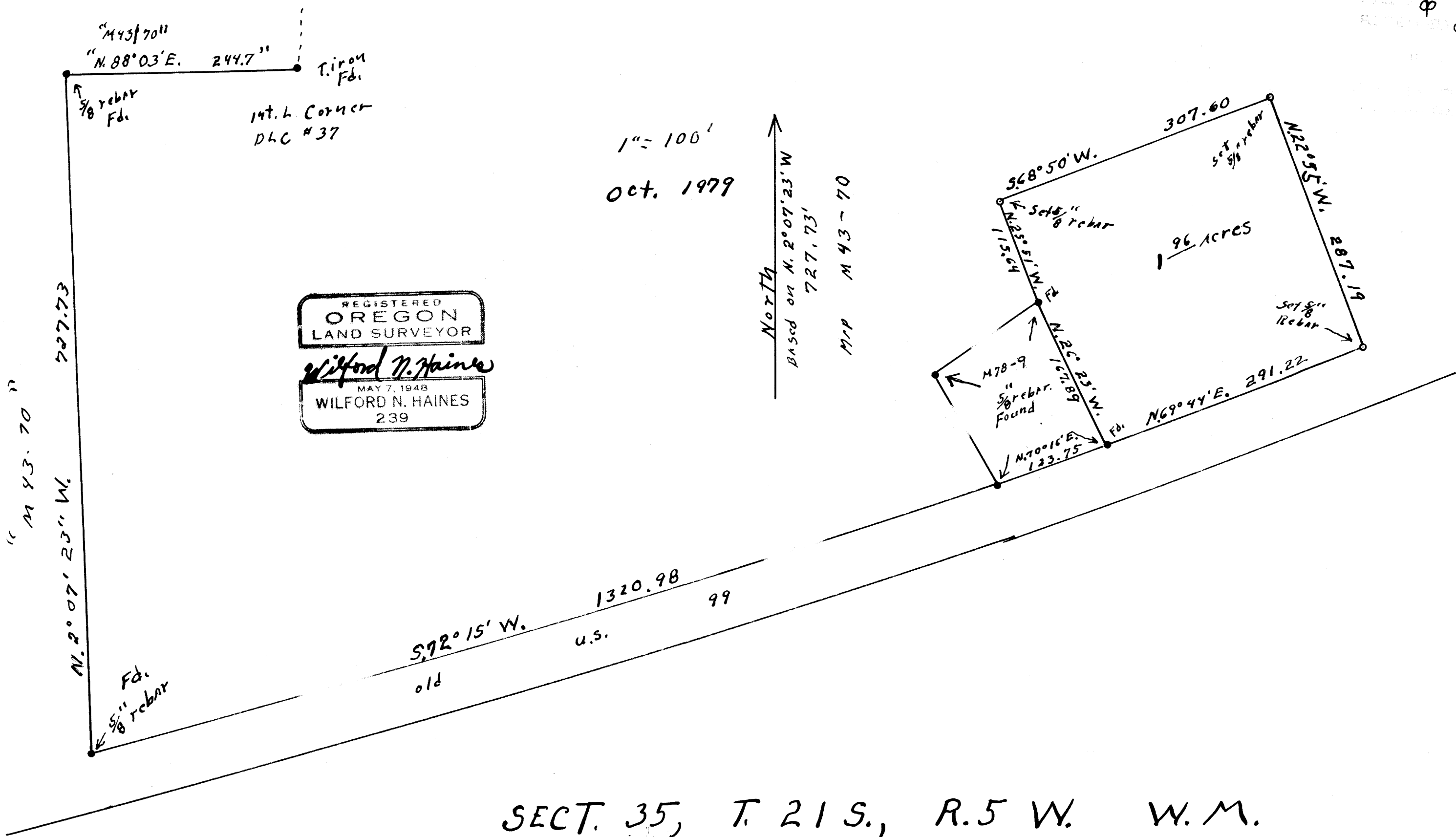

REGISTERED
OREGON
LAND SURVEYOR
Wilford N. Haines
MAY 7, 1948
WILFORD N. HAINES
239

1" = 100'
Oct. 1979
North
Based on M. 2°07'23"W
727.73'
MIP M43-70

SECT. 35, T. 21 S., R. 5 W. W.M.

Elijah T. Estes DLC #37

For

Alvin Breier

Drain, Oregon.

The purpose of this survey is to enable the owners of this ground which they have occupied for many years to get a deed. The survey was started at the SW. corner of the property, which point is a 5/8" rebar shown on M78-9, thence I ran N. 69° 44' E. 291.22 feet along the north side of State Highway #99 North and set a 5/8" rebar, thence I ran N. 22° 55' W. 287.19 feet and set a 5/8" rebar, thence I ran S. 68° 50' W. 307.60 feet and set a 5/8" rebar, thence I ran S. 25° 51' E. 115.64 feet to a 5/8" rebar shown on M78-9, thence S. 26° 23' E. 167.89 feet along the East boundary of land shown on said M78-9 to the point of beginning.

MAP FILE M80-52