

S.E. 1/4 SECTION 34,
TOWNSHIP 21 SOUTH,
RANGE 12 WEST, W. M.,
DOUGLAS COUNTY, OR.

FILED ✓
RECEIVED AS
OCT 25 1979
COUNTY SURVEYOR
DOUGLAS COUNTY, OR.
BS

FOR: RIVERWOOD INVESTMENT CO.
18827 PACIFIC HIGHWAY
WEST LINN, OREGON 97068
ATT: DAVE ALEXANDER

SCALE: 1" = 100'

DATE: SEPTEMBER 24, 1979

LEGEND

- FOUND MONUMENT
- SET 5/8" IRON ROD
- SET NAIL & FLASHER
- MARKED "X" IN CONCRETE

NOTE: BASIS OF BEARING BEING THE
AMENDED PLAT OF RAILROAD ADDITION
TO THE CITY OF REEDSPORT AS RE-
CORDED IN DOUGLAS COUNTY PLAT
RECORDS VOL. 5, PG. 42.

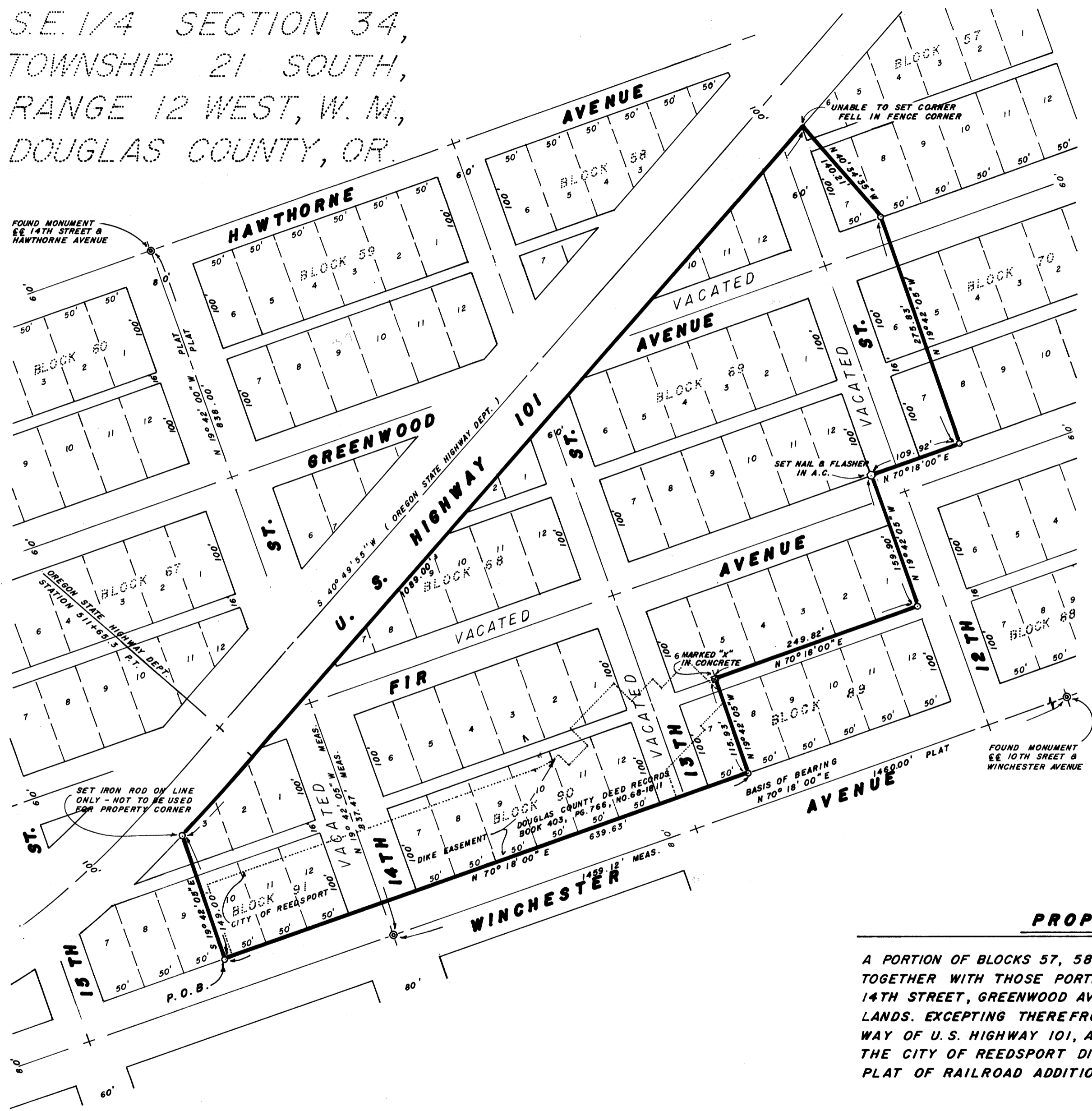

REGISTERED
PROFESSIONAL
LAND SURVEYOR
Robert W. Wade
OREGON
OCTOBER 4, 1967
ROBERT W. WADE
433



PROPERTY SURVEY

A PORTION OF BLOCKS 57, 58, 68, 69, 70, 89, 91 AND ALL OF BLOCK 90,
TOGETHER WITH THOSE PORTIONS OF VACATED 12TH STREET, 13TH STREET,
14TH STREET, GREENWOOD AVENUE AND FIR AVENUE ABUTTING SAID
LANDS. EXCEPTING THEREFROM ALL LAND LYING WITHIN THE RIGHT-OF-
WAY OF U.S. HIGHWAY 101, AND ALSO EXCEPTING ALL LAND LYING WITH-
THE CITY OF REEDSPORT DIKE EASEMENT. ALL BEING IN THE AMENDED
PLAT OF RAILROAD ADDITION TO THE CITY OF REEDSPORT, DOUGLAS COUNTY,
OREGON.

COUNTY SURVEYORS FILE DATA
DO NOT REMOVE FROM OFFICE

PROJECT # _____
DATE _____
SHEET NO. _____
OF _____

HGE INC./ENGINEERS & PLANNERS
Coos Bay, Oregon
Portland, Oregon



MAP FILE # 80-45

MAP FILE # 80-45