

OCT 20 1979

COUNTY SURVEYOR
DOUGLAS COUNTY, ORE.

BS

SURVEY IN SECTION 12, TWP. 24 S., RNG. 6 W., W.M.
Surveyed for Clark Looney by Landline Development Co.
October, 1979 Scale 1" = 100'
● Set 5/8" Iron Rods
○ Found 5/8" Iron Rods

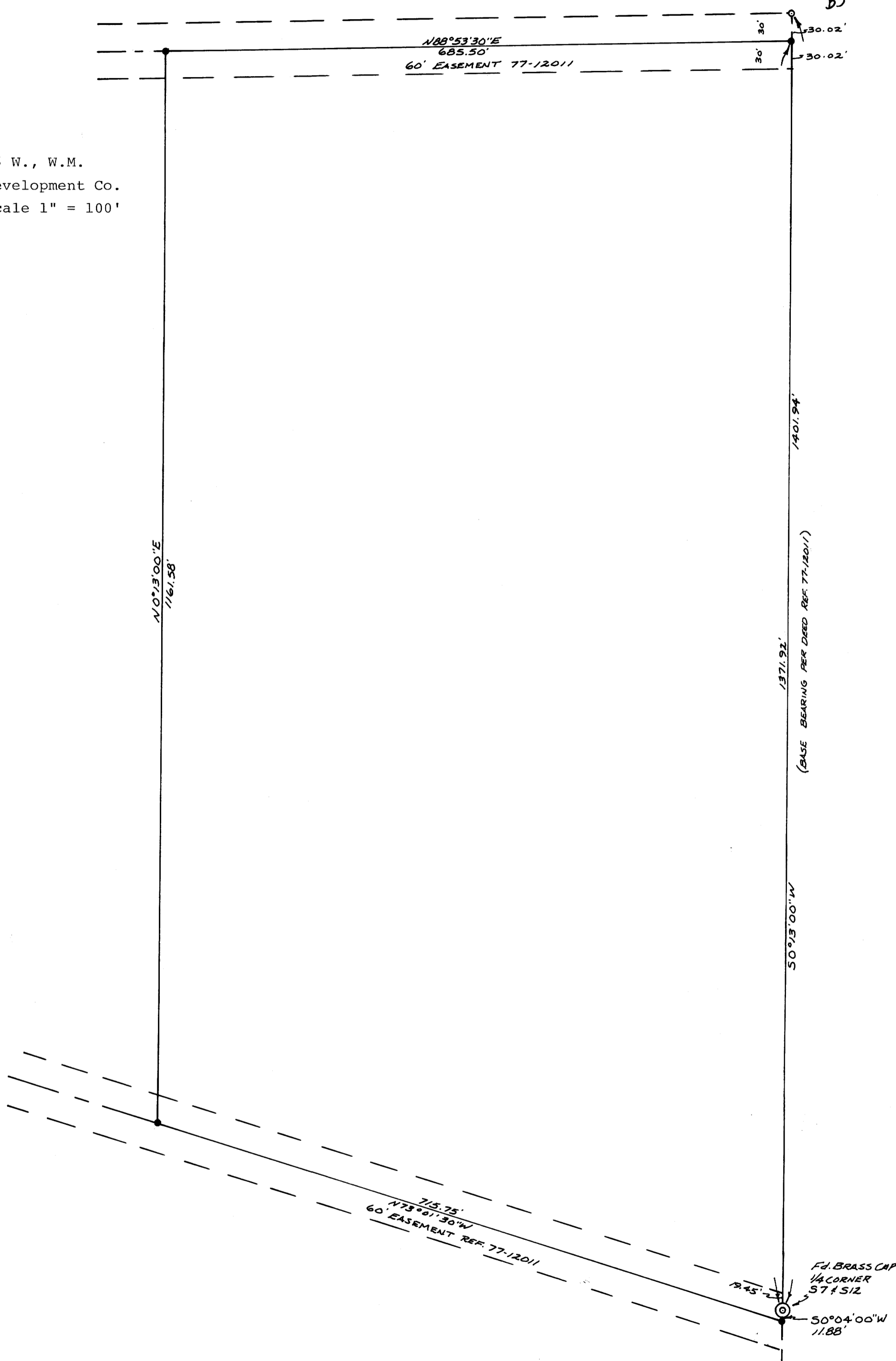

REGISTERED
OREGON
LAND SURVEYOR

Bruce R. Rogers

JULY 10, 1964
BRUCE R. ROGERS
660

COUNTY SURVEYORS FILE DATA
NOT REMOVE FROM OFFICE