

**SURVEY FOR PROPERTY CORNERS  
 IN LOT 21 BLOCK 28 AMENDED PLAT OF THE TOWNSITE  
 OF SUTHERLIN— SEC. 17, T 25S, R 5W. W.M. COUNTY SURVEYORS FILE DATA  
 DOUGLAS COUNTY, OREGON DO NOT REMOVE FROM OFFICE**

**FOR: L. F. PYLE  
 BY: ROBERT L. DOLAN  
 DATE SEPT. 1979  
 SCALE 1" = 50'**

FILED ✓  
 RECEIVED BS  
 SEP 20 1979  
 COUNTY SURVEYOR  
 DOUGLAS COUNTY, ORE.  
 7



- LEGEND**
- 5/8" Iron rod set
  - Point computed or as noted
  - ◐ Hole in concrete sidewalk

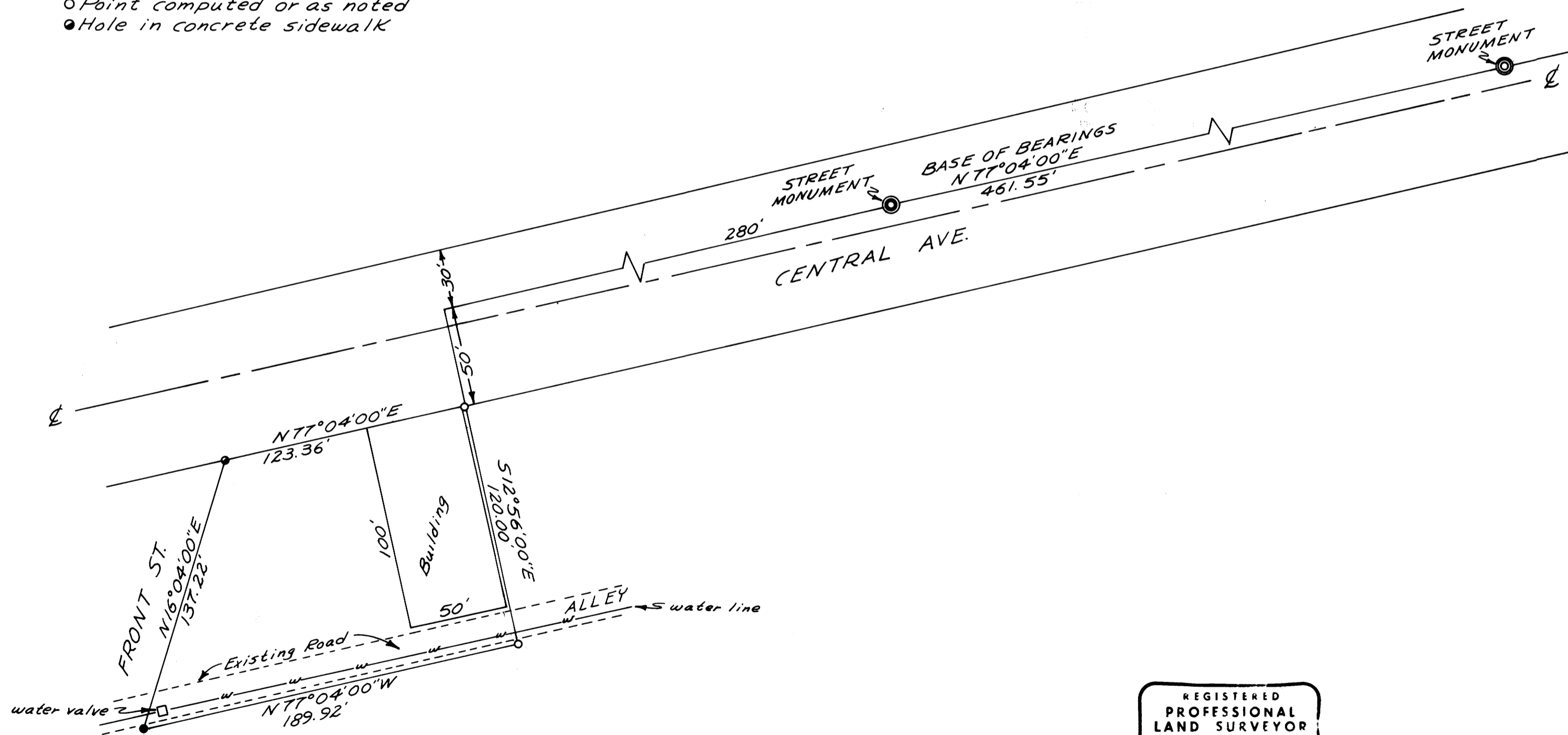

REGISTERED  
 PROFESSIONAL  
 LAND SURVEYOR

*Robert L. Dolan*  
 OREGON  
 JULY 30, 1976  
 ROBERT L. DOLAN  
 1976

M 80-4

M 80-4