

BE-08W

**SURVEY FOR ROAD EASEMENT DESCRIPTION**  
IN A PORTION OF D.L.C. No. 48, IN THE S.W. 1/4  
IN SECTION 1, T26S, R6W, W.M., DOUGLAS  
COUNTY, OREGON  
FOR: S.F REES  
BY: ROBERT L. DOLAN  
OCT. 1979  
SCALE 1" = 100'

**COUNTY SURVEYORS FILE DATA**  
DO NOT REMOVE FROM OFFICE

FILED ✓  
RECEIVED kb

OCT 23 1979

COUNTY SURVEYOR  
DOUGLAS COUNTY, ORE.

BS

RUSSELL'S TERRACE

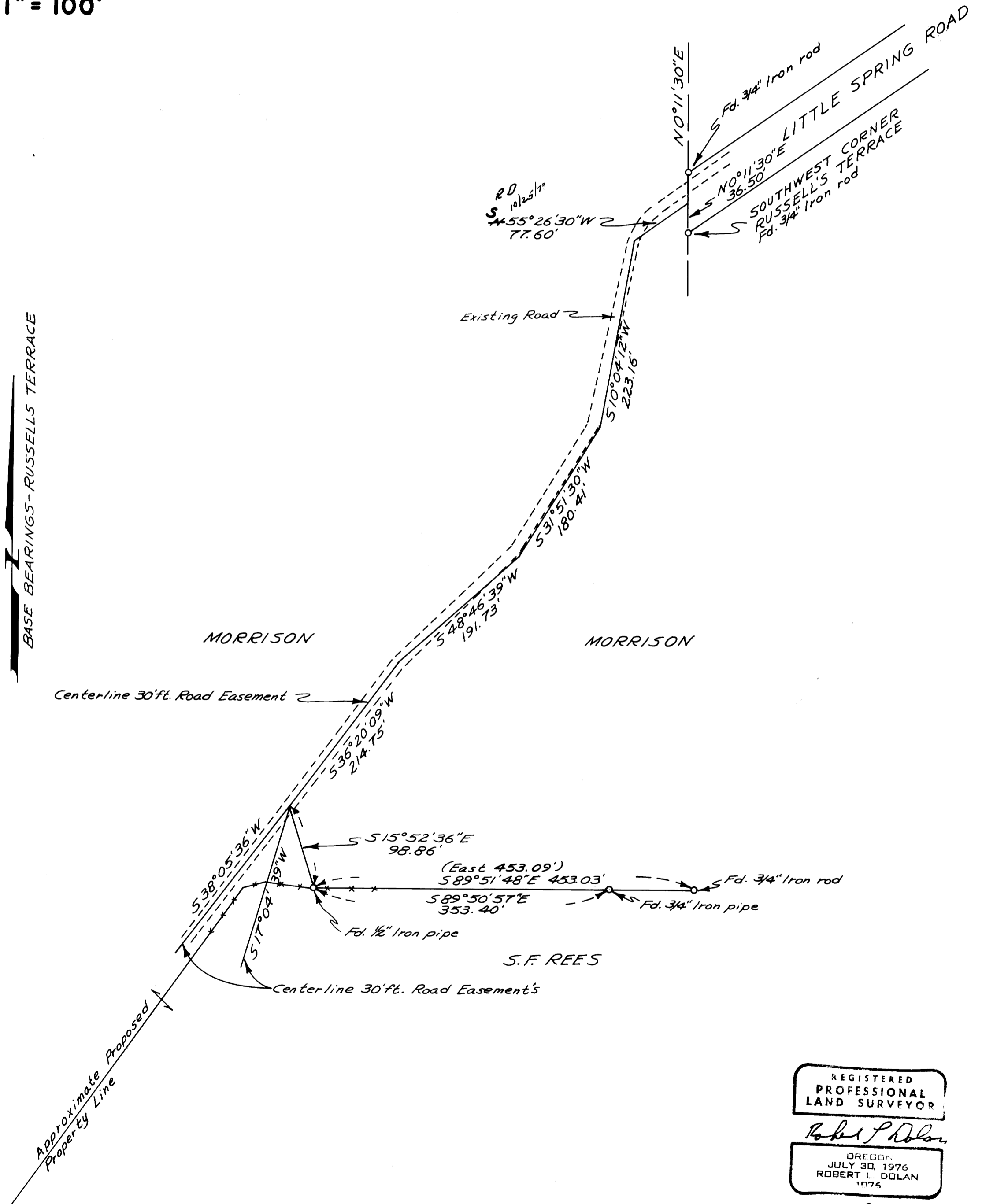

REGISTERED  
PROFESSIONAL  
LAND SURVEYOR

Robert L. Dolan

OREGON  
JULY 30, 1976  
ROBERT L. DOLAN  
1976

File # 58/210(N)

File # M 80-39

M 80-39

NARRATIVE

Survey For Road Easement Description, For S F Rees

Location: In a portion of D.L.C. No. 48 in the S W  $\frac{1}{4}$ , Section 1,  
T26S, R6W, W M Douglas County, Oregon.

Date: October 1979

By: Robert L. Dolan  
Rt. 1 Box 1820  
Sutherlin, Oregon 97479

Base Bearing:

Russell's Terrace, Vol. 11 Page 26.

Survey Reference:

Russell's Terrace, M 34-6, M 36-4 and 6-54.

Instruments:

Askania Theodolite, Mac I Distance Meter

Procedure:

Survey ran from found pins on Russell's Terrace, closed to  
found pins-refer to M 34-6.

FILED ✓  
RECEIVED  
OCT 23 1979  
COUNTY SURVEYOR  
DOUGLAS COUNTY, ORE.  
BS

REGISTERED  
PROFESSIONAL  
LAND SURVEYOR

*Robert L. Dolan*

OREGON  
JULY 30, 1976  
ROBERT L. DOLAN  
1976

C.S. 58/210-1  
C. S. File No. \_\_\_\_\_