

001 22 1979

COUNTY SURVEYOR  
DOUGLAS COUNTY, ORE.

Sec. 9      Sec. 10

Sec. 16  
T. 21 S., R. 11 W.W.M.      Sec. 15

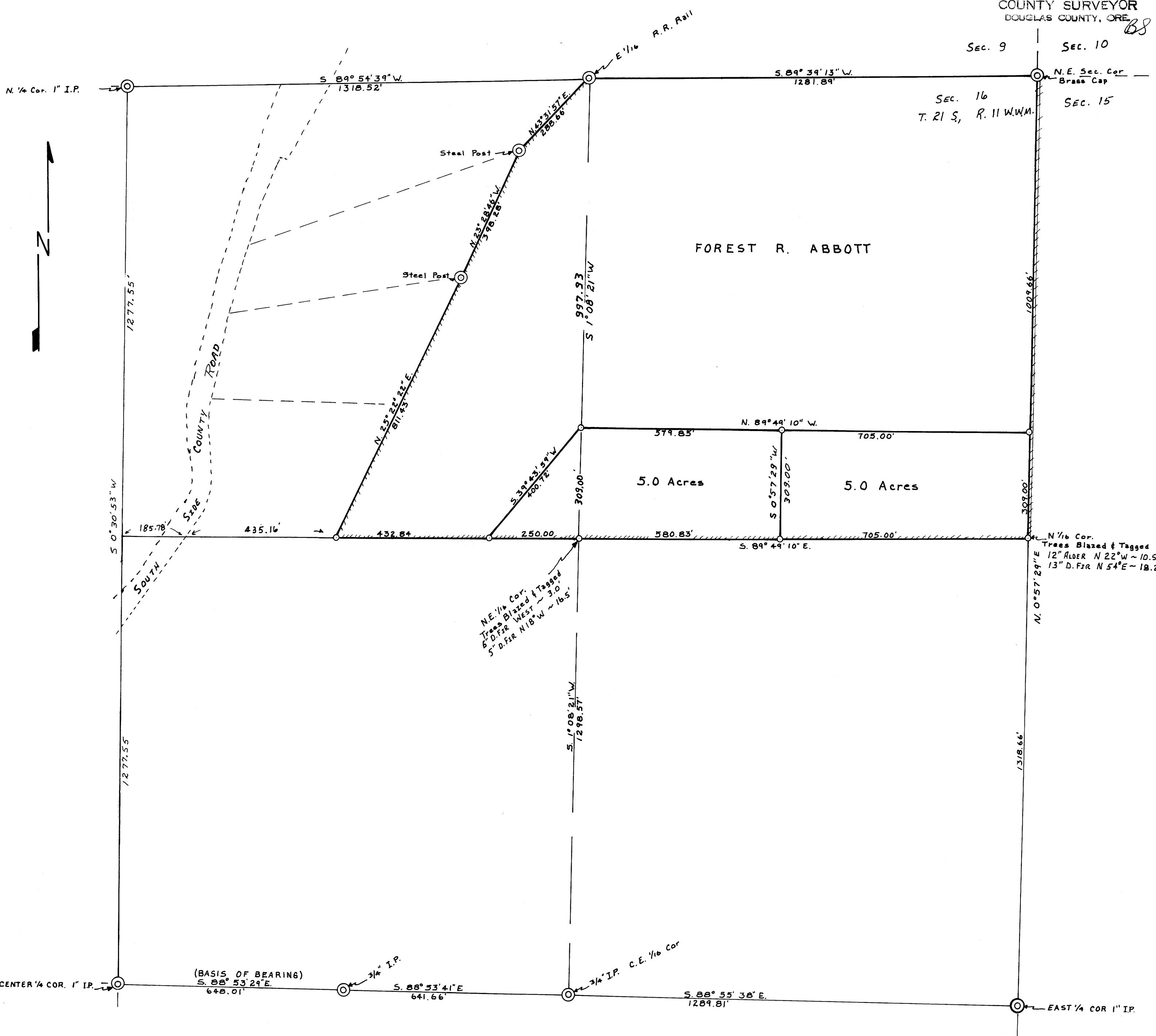

**LEGEND**

Monuments Fd: ⊙  
 Monuments Set: ○ 5/8" Rebar  
 Scale: 1" = 200'      Date 8-20-79

BASIS OF BEARING FROM SURVEY  
 BY RICHARD J. HINTZ DATED 4-25-77

FLAGGED & BLAZED LINE —————  
 FLAGGED LINE —————

REGISTERED  
PROFESSIONAL  
LAND SURVEYOR

*Rockne R. Luckman*

OREGON  
SEPTEMBER 23, 1977  
ROCKNE R. LUCKMAN  
1254

**PROPERTY SURVEY**

TRACT LOCATED IN THE NE 1/4  
OF SEC. 16, T. 21 S., R. 11 W.W.M.  
DOUGLAS COUNTY, OREGON

FOR: FOREST R. ABBOTT

COUNTY SURVEYORS FILE DATA  
DO NOT REMOVE FROM OFFICE