

SURVEY FOR CITY OF DRAIN SECTION 17, T22S, R5W, W.M.

BY: BHW ENGINEERING & SURVEYING

SCALE: 1" = 50'
AMENDED SURVEY:
OCTOBER 1979

FILED
RECEIVED *BS*
OCT 17 1979
COUNTY SURVEYOR
DOUGLAS COUNTY, ORE.
BS

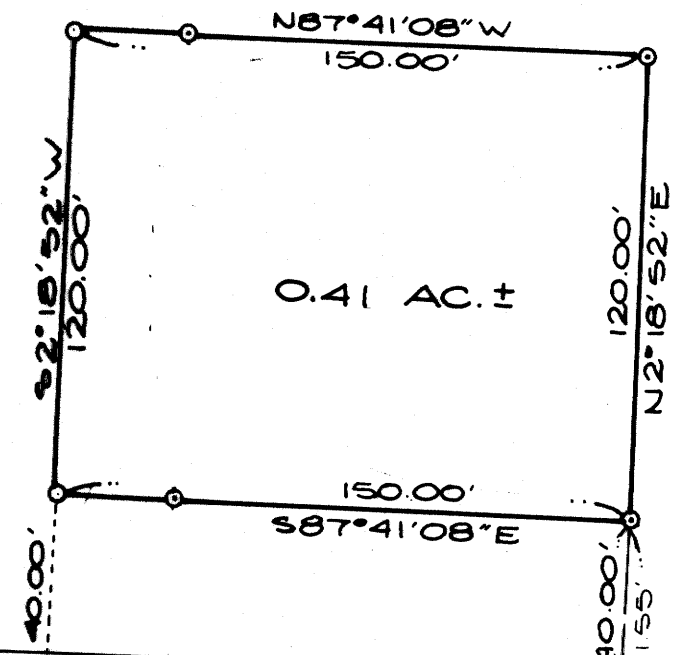

NORTH LINE "B" STREET

"B" STREET S87°41'08"E 412.51'

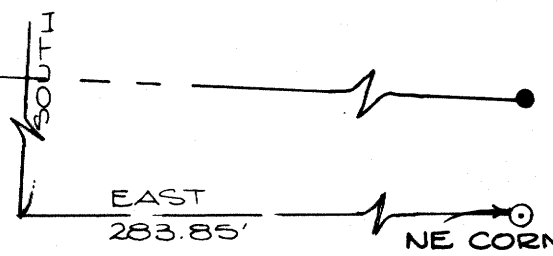

LEGEND

- - SET 5/8" IRON ROD
- - FOUND NAIL PER M20-12
- ⊙ - FOUND 5/8" IRON ROD

REGISTERED
PROFESSIONAL
LAND SURVEYOR

Romano E. Ware
OREGON
NOV. 18, 1973
ROMANSO E. WARE
1005

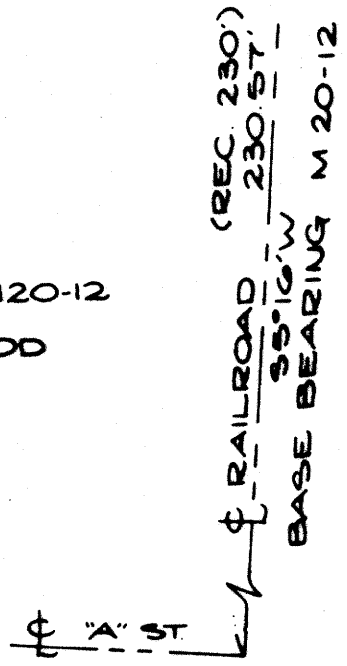

COUNTY SURVEYORS FILE DATA
DO NOT REMOVE FROM OFFICE

MAP FILE M. 80-34

MAP FILE M. 80-34