

19/20 20 20/21 29 30 DUG HOLE 12" UNDER AC NO MON. FD. POS. BASED ON REFS. N 89° 49' 13" W 2612.30' 29 1/4 COR. POS. PROPORTIONED NO EVIDENCE FD. N 89° 49' 13" W 2612.30' 29 3/4" I.P. & BT'S 29 28

FILED
RECEIVED JAN
SEP 17 1979
COUNTY SURVEYOR
DOUGLAS COUNTY, ORE.

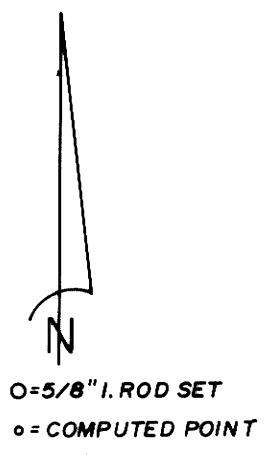

MAP FILE M 80-2-B

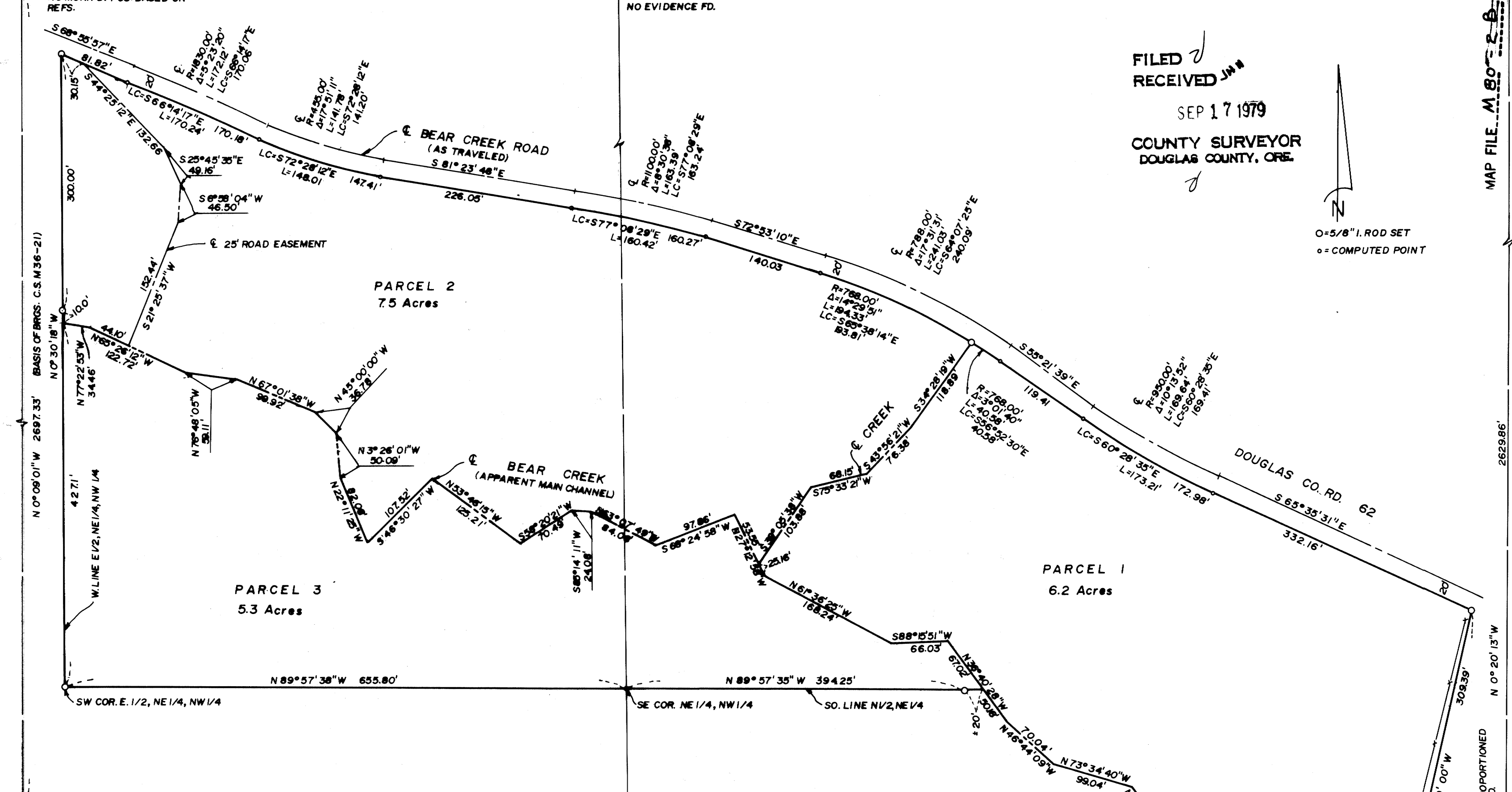

MAJOR LAND PARTITION
N 1/2 SEC. 29, T 21 S., R. 4 W., W.M.,
DOUGLAS COUNTY, OREGON
JULY 1979 SCALE: 1" = 100'

REGISTERED
PROFESSIONAL
LAND SURVEYOR

James E. Andrews

OREGON
JULY 14 1978
JAMES E. ANDREWS
1626

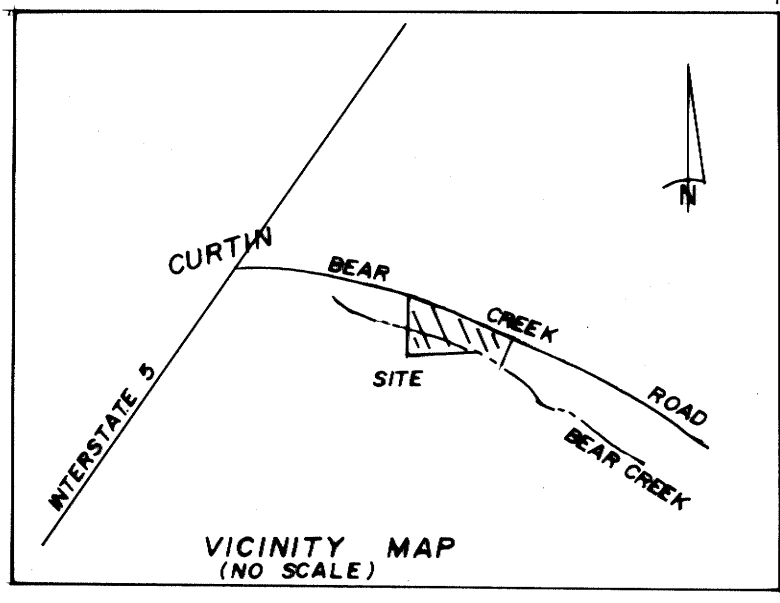

COUNTY SURVEYORS FILE DATA
DO NOT REMOVE FROM OFFICE

MAP FILE M 80-2-B

N 89° 33' 26" E 2585.73'