

# SURVEY OF DEED DESCRIPTION

In Sec. 33, T.28S., R.5W., W.M. Deed # 77-6628

For Tom E. Bixby

FILED ✓  
RECEIVED ✓

OCT 10 1979

COUNTY SURVEYOR  
DOUGLAS COUNTY, ORE.

CLARKS BRANCH  
COUNTY ROAD  
# 105

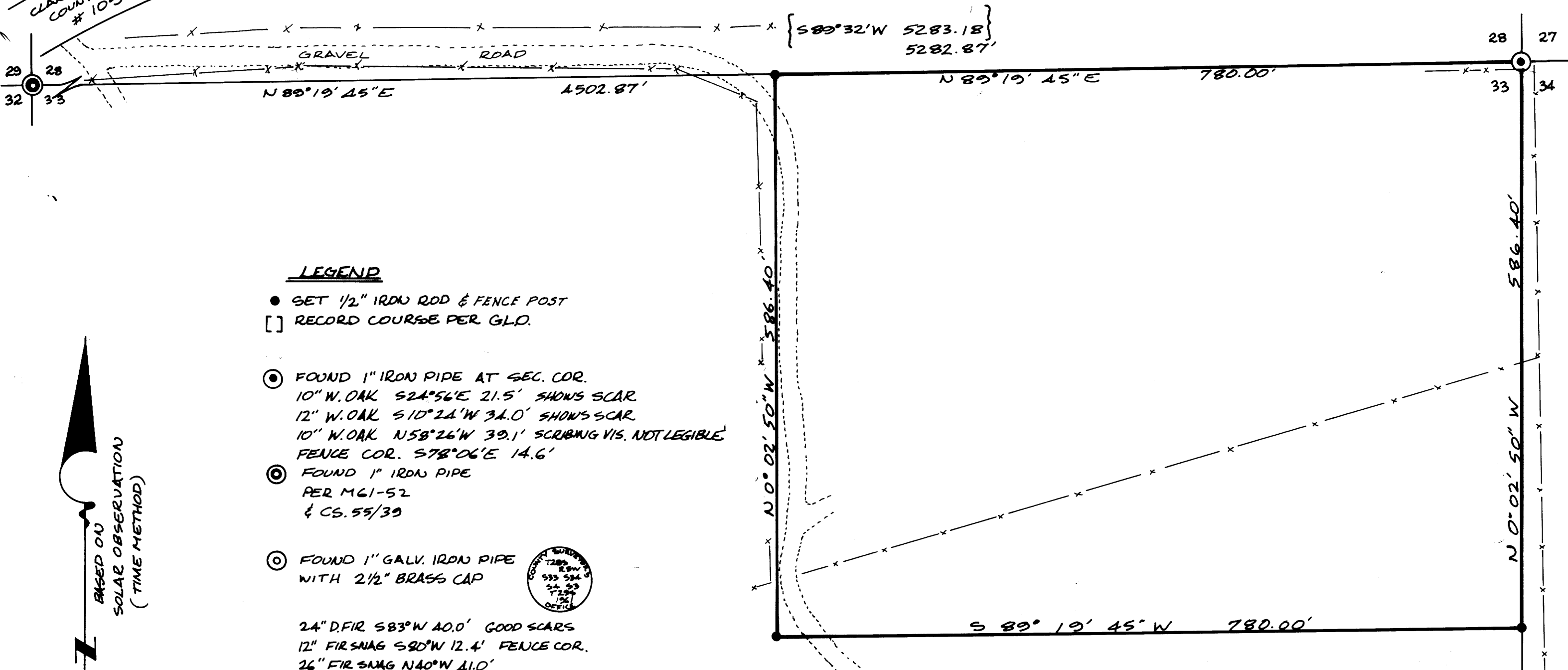

**LEGEND**

- SET 1/2" IRON ROD & FENCE POST
- [ ] RECORD COURSE PER G.L.O.
- ⊙ FOUND 1" IRON PIPE AT SEC. COR.  
10" W. OAK S 24° 56' E 21.5' SHOWS SCAR  
12" W. OAK S 10° 24' W 34.0' SHOWS SCAR  
10" W. OAK N 58° 26' W 39.1' SCRIBING VIS. NOT LEGIBLE  
FENCE COR. S 78° 06' E 14.6'
- ⊙ FOUND 1" IRON PIPE  
PER M 61-52  
& CS. 55/39
- ⊙ FOUND 1" GALV. IRON PIPE  
WITH 2 1/2" BRASS CAP
- 24" D. FIR S 83° W 40.0' GOOD SCARS  
12" FIR SNAG S 80° W 12.4' FENCE COR.  
26" FIR SNAG N 40° W 41.0'  
24" FIR SNAG N 40° E 9.0' GOOD SCARS
- [ ] RECORD COURSE PER M 60-65



SCALE 1" = 100'  
AUG. 1979

REGISTERED  
OREGON  
LAND SURVEYOR

WILLIAM J. RUPERT  
866

**UMPUQU SURVEYING CO.**  
626 Division Myrtle Creek, Oregon.  
863-5201

[S 7 1/2° E]  
N 0° 02' 50" W 4708.15'  
5294.55'  
[5280']  
N 0° 09' 28" E 5300.60'

T28S 33 34 R5W  
T29S 4 3 R5W

MAP FILE M80-28

MAP FILE M80-28