

SURVEY TO SET PROPERTY PINS IN LOT 2, BLOCK 1 COUNTY SURVEYORS FILE DATA
 SUTHERLIN LAND & WATER CO., PLAT C SEC. 20 DO NOT REMOVE FROM OFFICE
 T25S, R5W, W.M.
 SURVEYED FOR: BOB WILEY
 BY: ROBERT L. DOLAN
 SEPTEMBER, 1979 SCALE 1" = 50'

KA
 COUNTY SURVEYORS FILE DATA
 SUTHERLIN LAND & WATER CO.

LEGEND
 ● Set 5/8" iron rod
 ○ Fd. 5/8" iron rod

BASE BEARING M 73-75

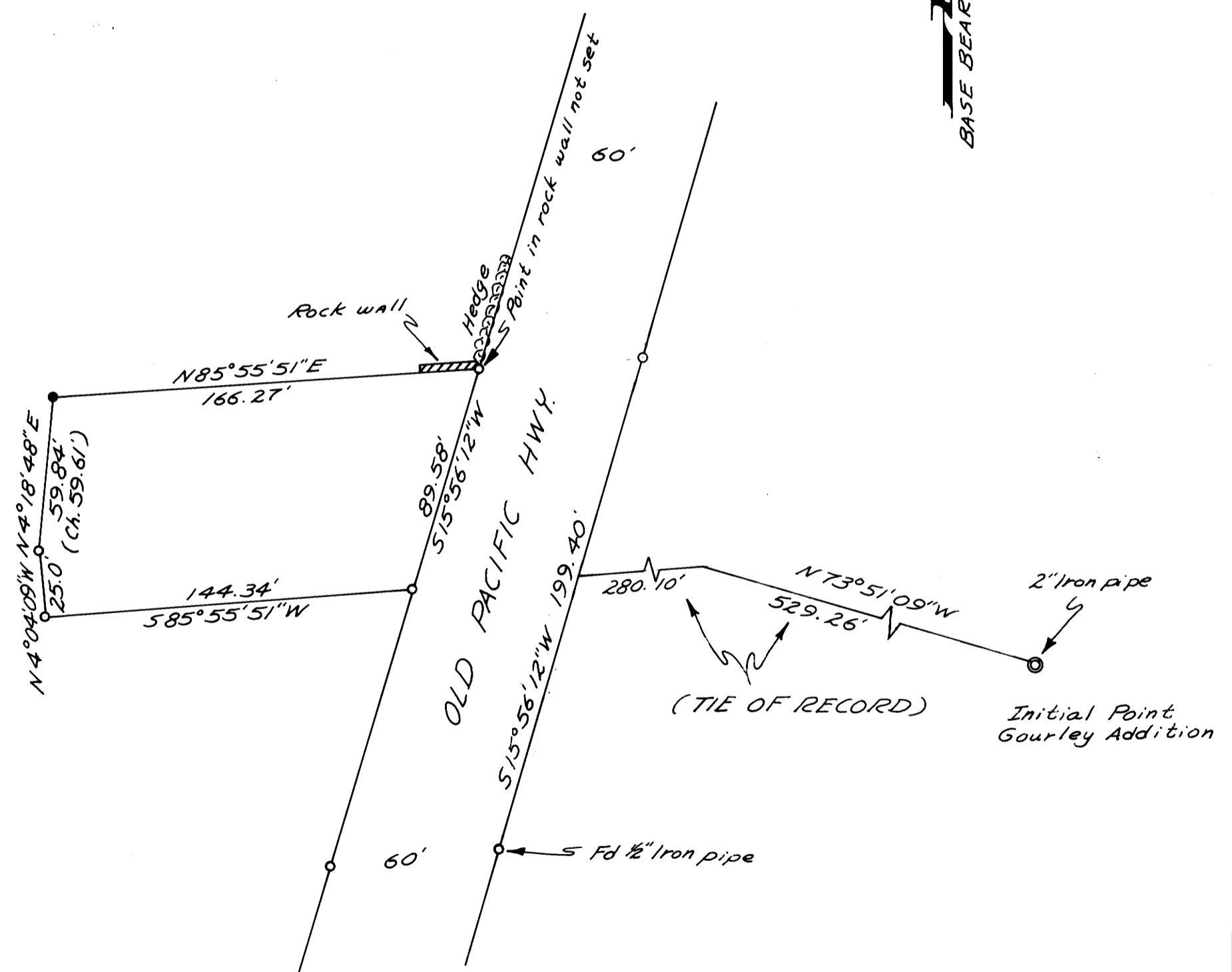

REGISTERED
 PROFESSIONAL
 LAND SURVEYOR
 [Signature]
 OREGON
 JULY 30, 1976
 ROBERT L. DOLAN
 1076

MAP FILE