

FILED
RECEIVED
0014 1979
COUNTY SURVEYOR
DOUGLAS COUNTY, ORE.

COUNTY SURVEYORS FILE DATA

BOUNDARY SURVEY
for
BILLY BROCH
NW 1/4, SEC 29, T. 21 S., R. 4 W.,
W.M., DOUGLAS COUNTY, ORE.
SEPT. 1979 SCALE: 1"=100'

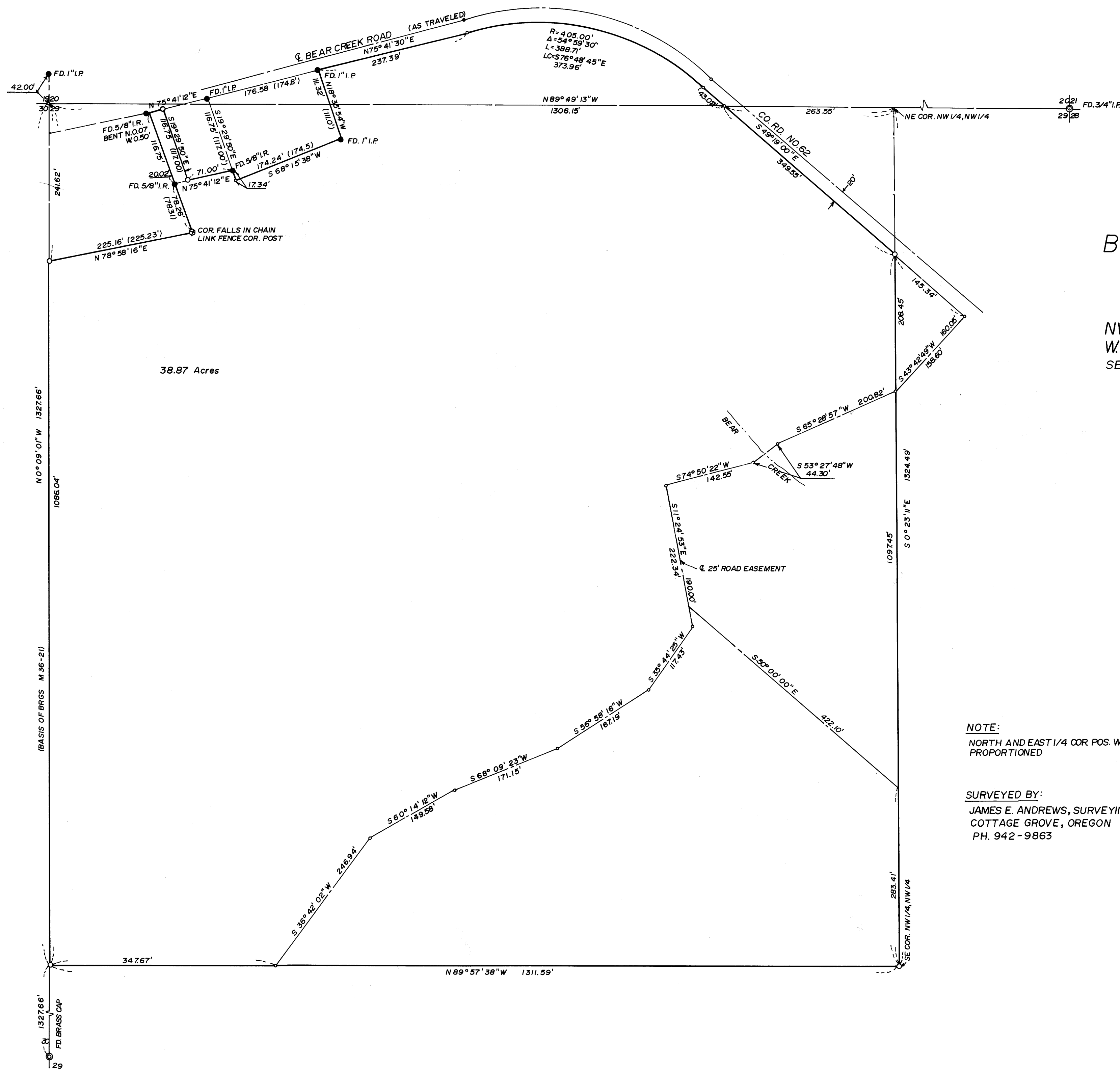

38.87 Acres

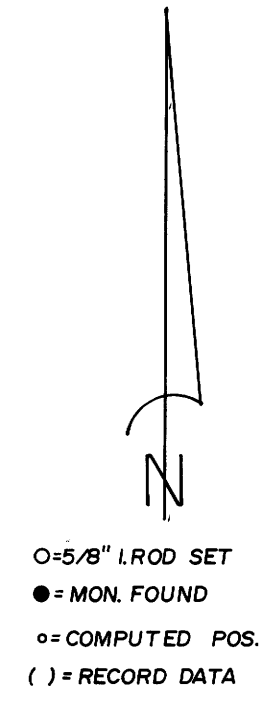

NOTE:
NORTH AND EAST 1/4 COR. POS. WERE
PROPORTIONED

SURVEYED BY:
JAMES E. ANDREWS, SURVEYING
COTTAGE GROVE, OREGON
PH. 942-9863

REGISTERED
PROFESSIONAL
LAND SURVEYOR
James E. Andrews
OREGON
JULY 14, 1978
JAMES E. ANDREWS
1626