

BOUNDARY SURVEY
for
BILLY BROCH
NW 1/4, SEC. 29, T. 21 S., R. 4 W.,
W.M., DOUGLAS COUNTY, ORE.
SEPT. 1979 SCALE: 1"=100'

FILED
RECEIVED
OCT 4 1979
COUNTY SURVEYOR
DOUGLAS COUNTY, ORE.

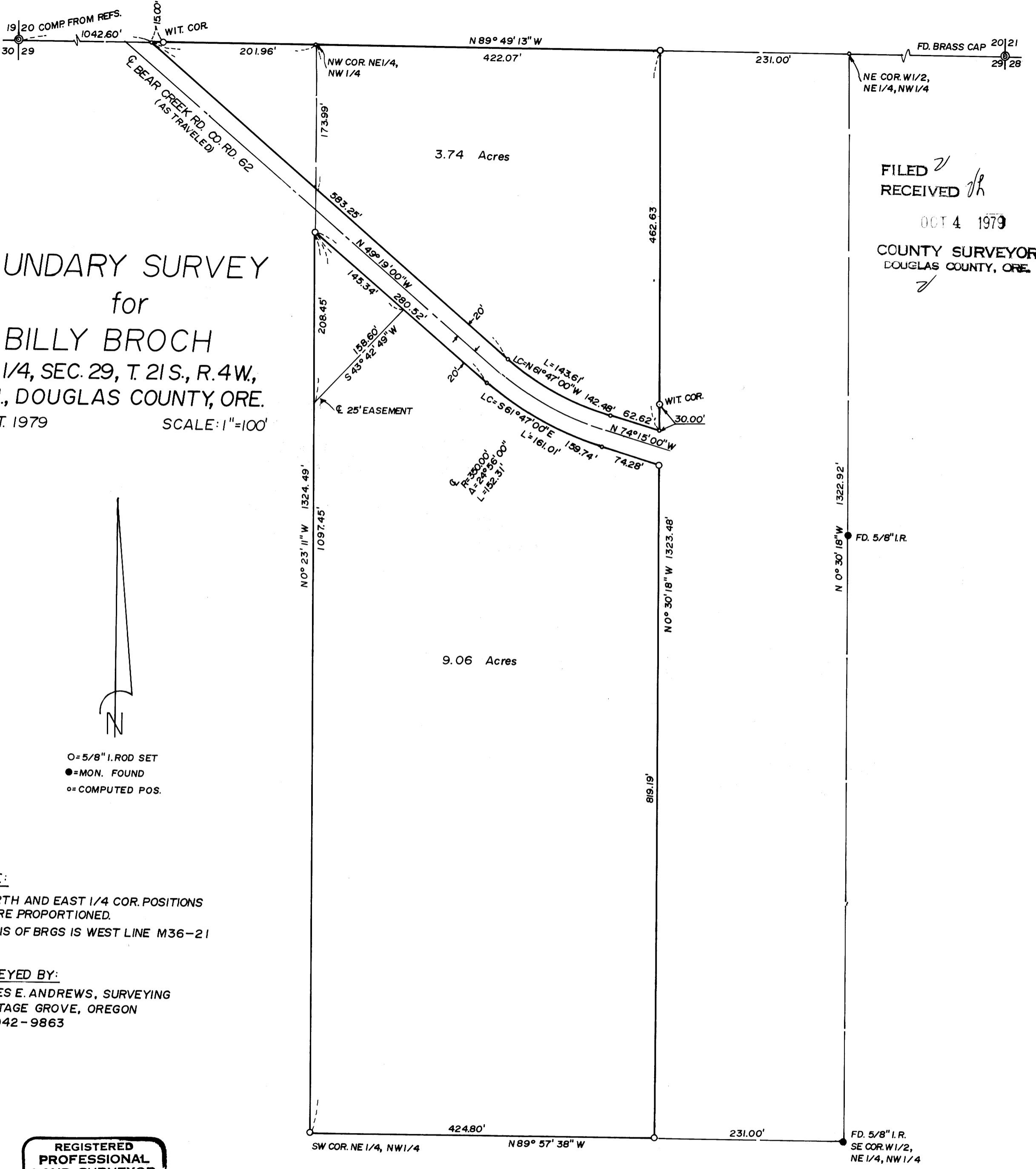

- = 5/8" I. ROD SET
- = MON. FOUND
- = COMPUTED POS.

NOTE:
NORTH AND EAST 1/4 COR. POSITIONS
WERE PROPORTIONED.
BASIS OF BRGS IS WEST LINE M36-21

SURVEYED BY:
JAMES E. ANDREWS, SURVEYING
COTTAGE GROVE, OREGON
PH. 942-9863

REGISTERED
PROFESSIONAL
LAND SURVEYOR

JAMES E. Andrews
OREGON
JULY 14, 1978
JAMES E. ANDREWS
1626

COUNTY SURVEYORS FILE DATA
DO NOT REMOVE FROM OFFICE