

COUNTY SURVEYORS FILE DATA  
DO NOT REMOVE FROM OFFICE

FILED  
RECEIVED *rk*

OCT 4 1979

COUNTY SURVEYOR  
DOUGLAS COUNTY, ORE.

# PROPERTY SURVEY

A TRACT OF LAND BEING A PORTION OF GOVERNMENT  
LOT 8, SECTION 34, TOWNSHIP 21 SOUTH, RANGE  
12 WEST, W.M., CITY OF REEDSPORT, DOUGLAS CO.,  
OREGON

SCALE: 1" = 50'

DATE: AUGUST 30, 1979

FOR: CHAMPION REALTY CORPORATION  
SUITE 500, 16855 NORTHCHASE DRIVE  
HOUSTON, TEXAS 77060

ATT: L. G. MUNDY, VICE PRESIDENT  
REAL ESTATE FACILITIES

### LEGEND

- ⊙ FOUND MONUMENT
- SET 5/8" IRON ROD

NOTE: BASIS OF BEARING BEING SURVEY  
DONE FEBRUARY 25, 1966 BY O. STOEHR.

NOTE: ++ BEARINGS & DISTANCES BASED ON  
SURVEY DONE MAY OF 1941 BY COUNTY SURVEYOR'S  
OFFICE, DOUGLAS COUNTY SURVEY MAP FILE NO.  
M1-30.

REGISTERED  
PROFESSIONAL  
LAND SURVEYOR

*Robert W. Wade*

OREGON  
OCTOBER 4, 1967  
ROBERT W. WADE  
433

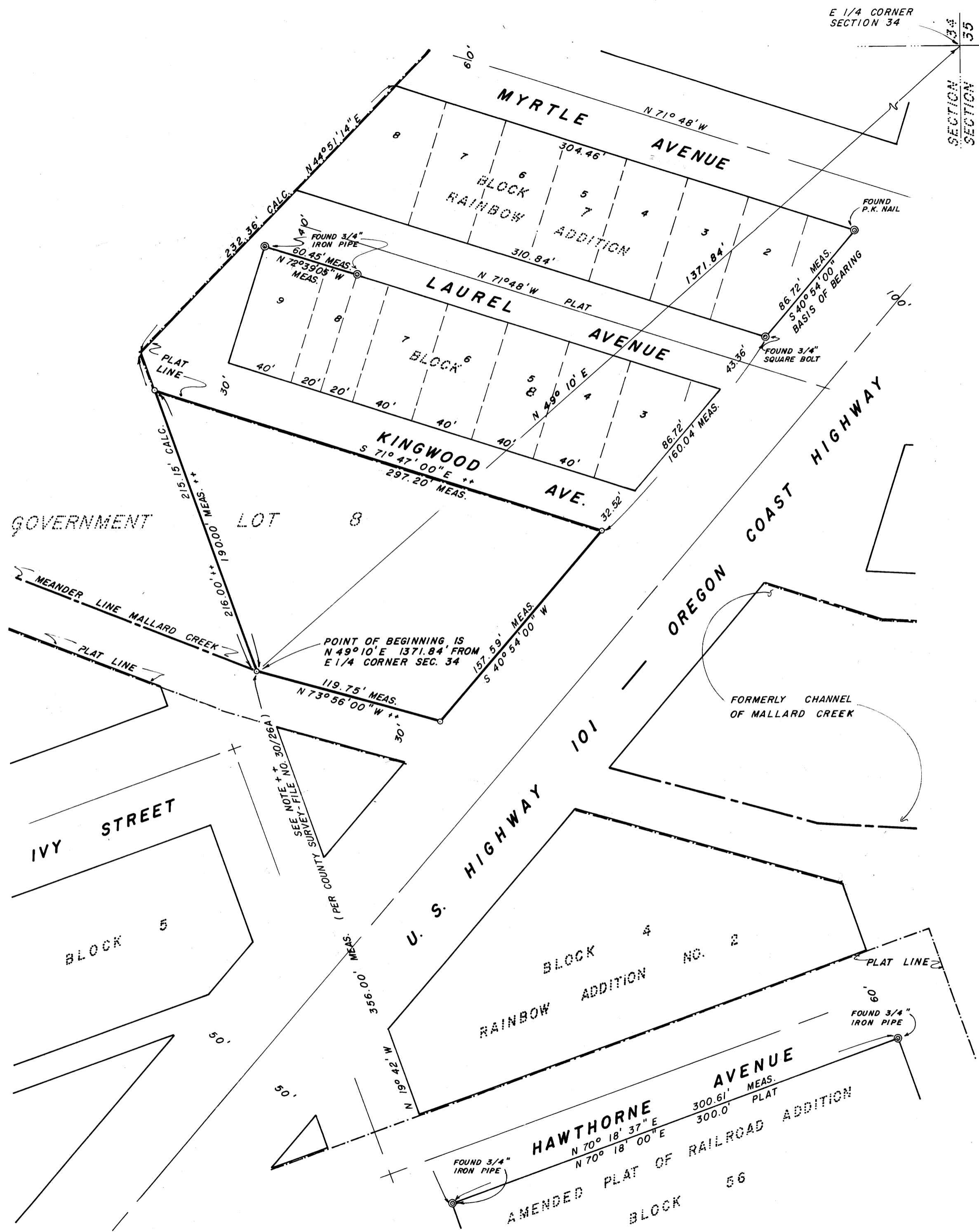

MAP FILE M82-22

HCE INC./ENGINEERS & PLANNERS  
Coos Bay, Oregon  
Portland, Oregon



SHEET NO. OF	PROJECT #
	DATE

MAP FILE M82-22