

COUNTY SURVEYORS FILE DATA
DO NOT REMOVE FROM OFFICE

A MAJOR LAND PARTITION

IN SECTION 1, T29S, R6W, W.M.

FILED ✓
RECEIVED ✓

OCT 1 1979

COUNTY SURVEYOR
DOUGLAS COUNTY, ORE.

PARTITIONER & OWNER:

BANSHAR PROPERTIES
C/O STEVEN D. BETTENCOURT
4620 SW HOLGATE
ROSEBURG, ORE. 97470
PHONE: 679-6127

SURVEYOR:

BHW ENGINEERING & SURVEYING
1205 SE COURT
ROSEBURG, OREGON 97470
PHONE: 673-0165

REGISTERED
PROFESSIONAL
LAND SURVEYOR

OREGON
JULY 12, 1969
DONALD A. BENTZ
839

MARCH 1979
SCALE: 1" = 200'

LEGEND:

- - OSHD R/W MONUMENT
- - FOUND 5/8" IRON ROD
- - SET 5/8" IRON ROD

BASIS OF BEARING
REFERENCE M52-2B
M 52-68A

WATER: WELL
SEWAGE: SEPTIC TANK

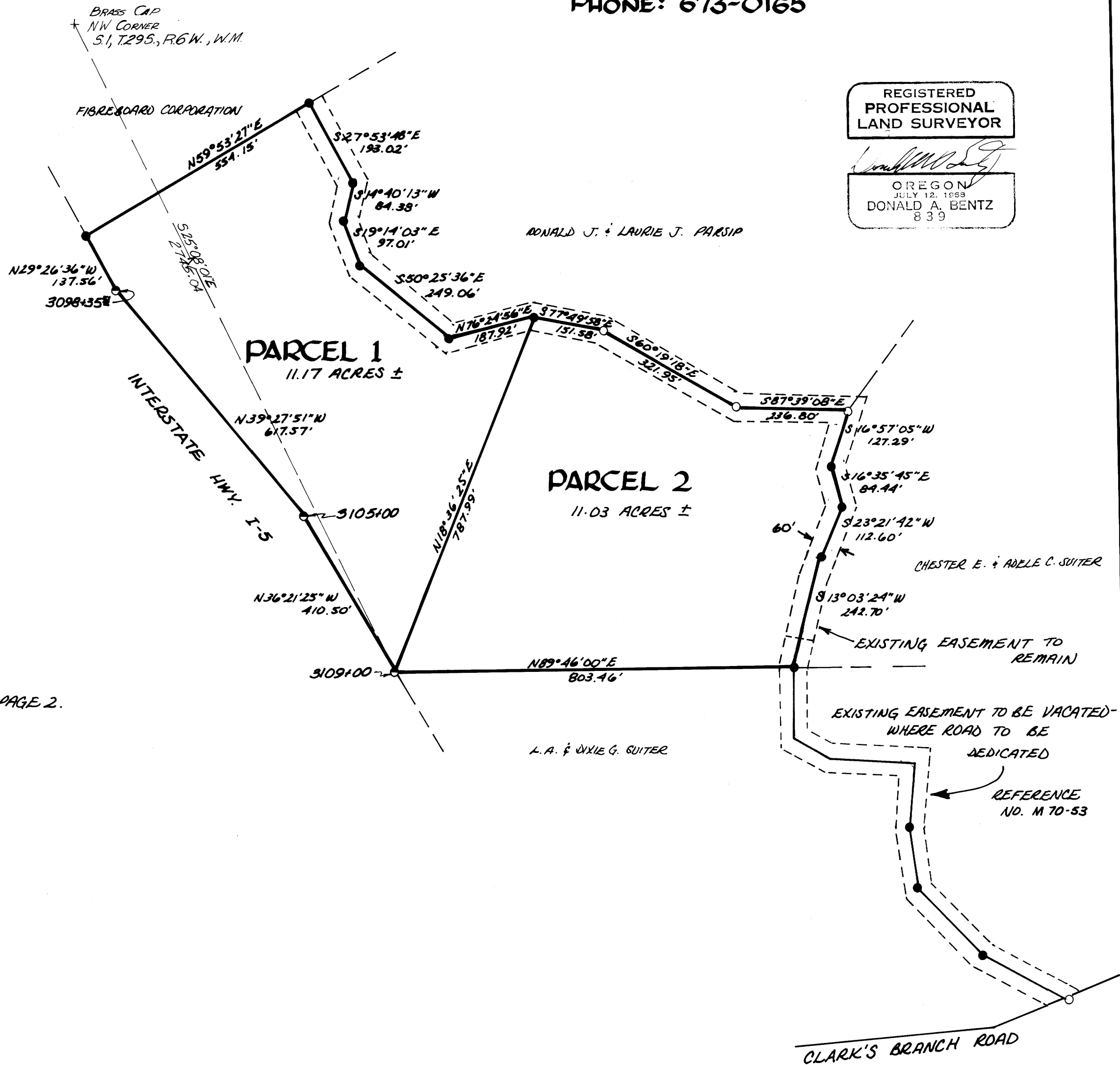

* DESCRIPTION OF PARCELS 1 & 2 AND APPROVALS ON PAGE 2.

MAP FILE M.B.C. - 127A