

COUNTY SURVEYORS FILE DATA
DO NOT REMOVE FROM OFFICE

FILED *dh*
RECEIVED *dh*
SEP 27 1979
COUNTY SURVEYOR
WHEELER COUNTY, ORE.
dh

PROPERTY LINE SURVEY FOR RON HERMAN

IN CANNON'S ADDITION
T275, R5W, SEC. 19 W.M.
SEPT., 1979

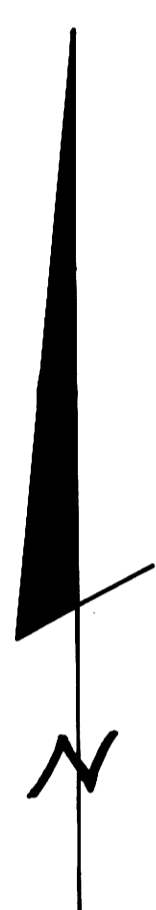
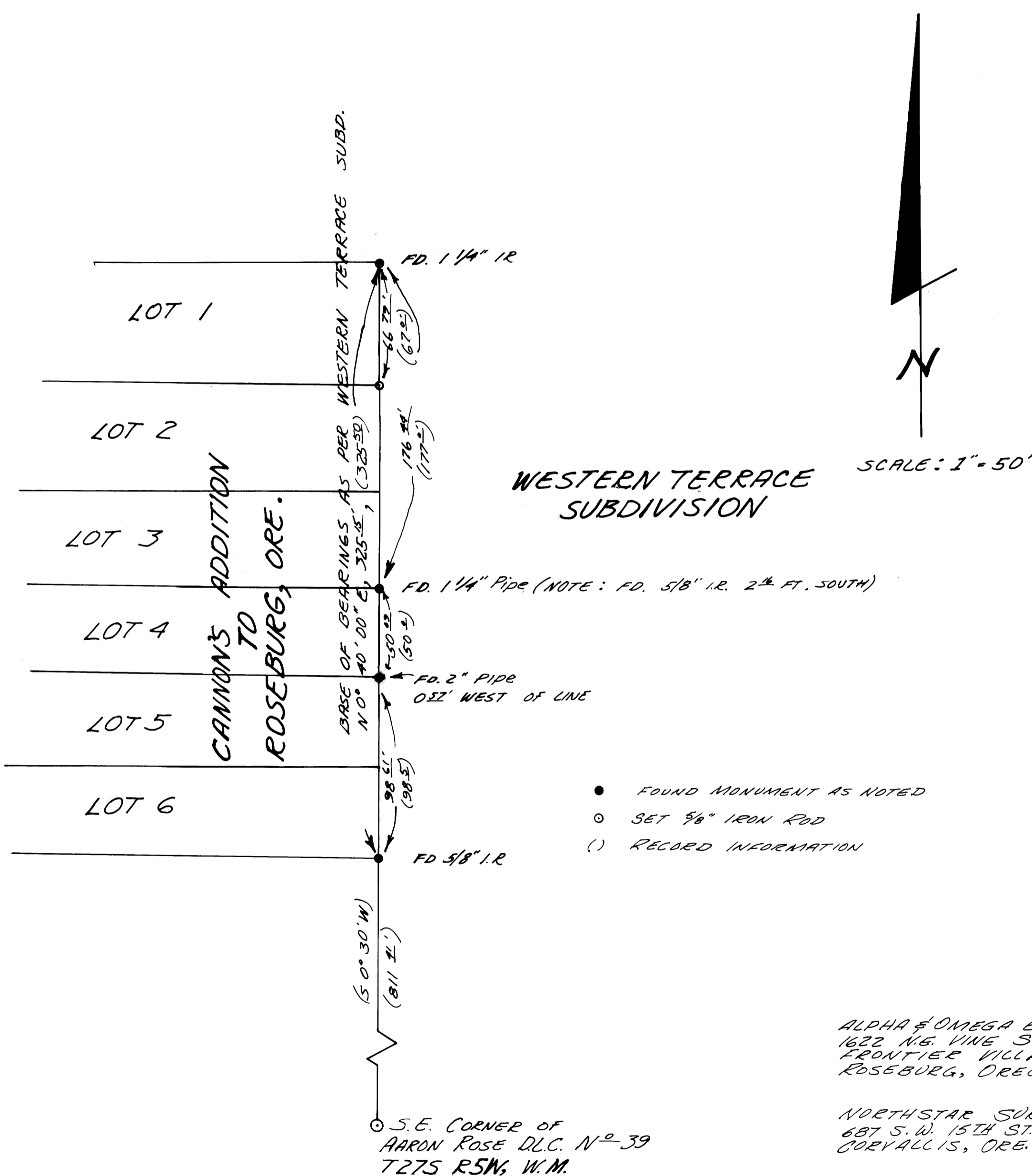

SCALE: 1" = 50'

- FOUND MONUMENT AS NOTED
- SET 5/8" IRON ROD
- () RECORD INFORMATION

ALPHA & OMEGA ENGINEERS, INC.
1622 N.E. VINE ST.
FRONTIER VILLAGE
ROSEBURG, OREGON 97470

NORTHSTAR SURVEYING, INC.
687 S.W. 15TH ST.
CORVALLIS, ORE. 97330

REGISTERED
PROFESSIONAL
LAND SURVEYOR

Russell T. Pinard

OREGON
JULY 16, 1971
RUSSELL T. PINARD
958