

Survey for Boundary Line Agreement

In Sections 28, 29, 32, & 33

T 25 S, R 5 W, W.M.

February, 1981

For: Dale Beahm

By: Robert L. Dolan
Rt 1 Box 1820
Sutherlin, OR.
97479

Scale: 1" = 200'

- Legend:
- Existing Fence
 - () Original Calls
 - Set 3/8" x 30" Iron Rod
 - Found 3/8" Iron Rod From M 49-26

COUNTY SURVEYORS FILE DATA
DO NOT REMOVE FROM OFFICE

FILED *BS*
RECEIVED *BS*
APR 1 1981
COUNTY SURVEYOR
DOUGLAS COUNTY, ORE.
BS

NARRATIVE
Closed traverse ran from the S 1/4 Section 32 and S.E. corner of section 32 to E 1/4 corner Section 29 and around property
Instruments: Theodolite, Distance Meter, Chain

NOTE: Further documentation is necessary before survey lines as shown are construed as property lines

- (1) N2°46'12"E-64.24'
(N2°48'39"E) (64.24')
- (2) N5°34'33"E-562.55'
(N5°37"E) (561.22')
- (3) N63°23'39"E-86.47'
(N63°23'06"E) (86.44')
- (4) N1°03'13"E-132.47'
(N1°05'40"E) (132.47')
- (5) N1°55'55"E-180.86'
(N1°58'22"E) (180.86')
- (6) N12°45'07"E-185.81'
(N12°48'34"E) (185.81')
- (7) N26°54'07"E-178.63'
- (8) N89°51'13"E-187.29'
- (9) S71°47'20"E-125.55'
- (10) S56°01'31"E-143.64'
- (11) S73°44'04"E-133.90'
- (12) N60°06'38"E-27.87'

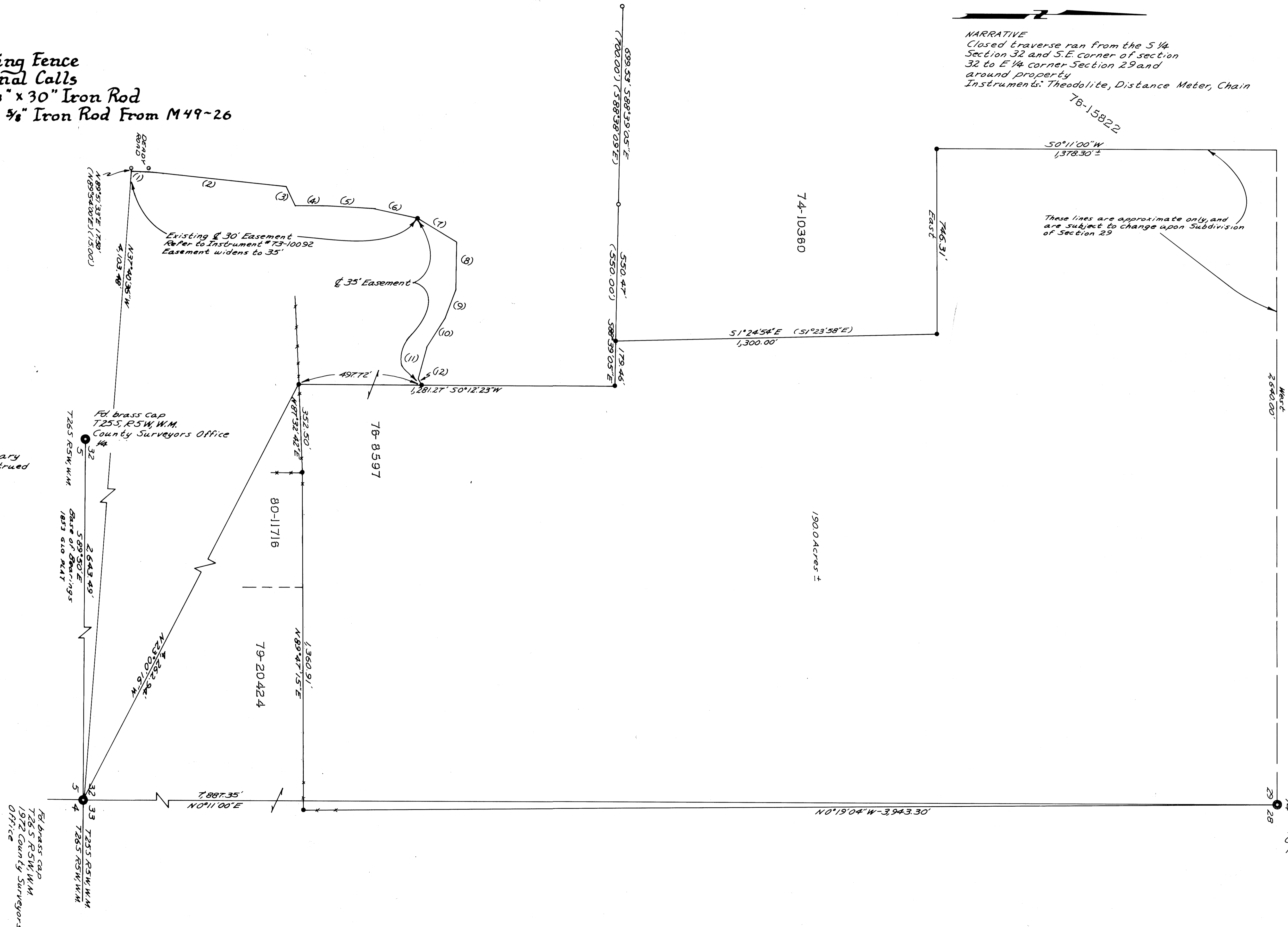

REGISTERED
PROFESSIONAL
LAND SURVEYOR

ROBERT L. DOLAN
JULY 30 1976
OREGON
COUNTY SURVEYORS
OFFICE

Fd brass cap 1/4 cor
T-25-S, R-5-W, W.M.
County Surveyors Office
1955

Fd brass cap
T-25-S, R-5-W, W.M.
1972 County Surveyors
Office

COUNTY SURVEYORS FILE DATA
DO NOT REMOVE FROM OFFICE