

FILED *BS*
RECEIVED *BS*
FEB 12 1981
COUNTY SURVEYOR
DOUGLAS COUNTY, ORE.
BS

NARRATIVE

The survey was performed as per map for the purpose of setting property corners and marking property lines. A Franke 20" Theodolite and a Mac 1" EDM was used. The corners of the Sections were found to be set by the USBLM. and other surveyors as shown on map. On all BT's I scribed, I placed a brass disk marked "R.L.S. 430."

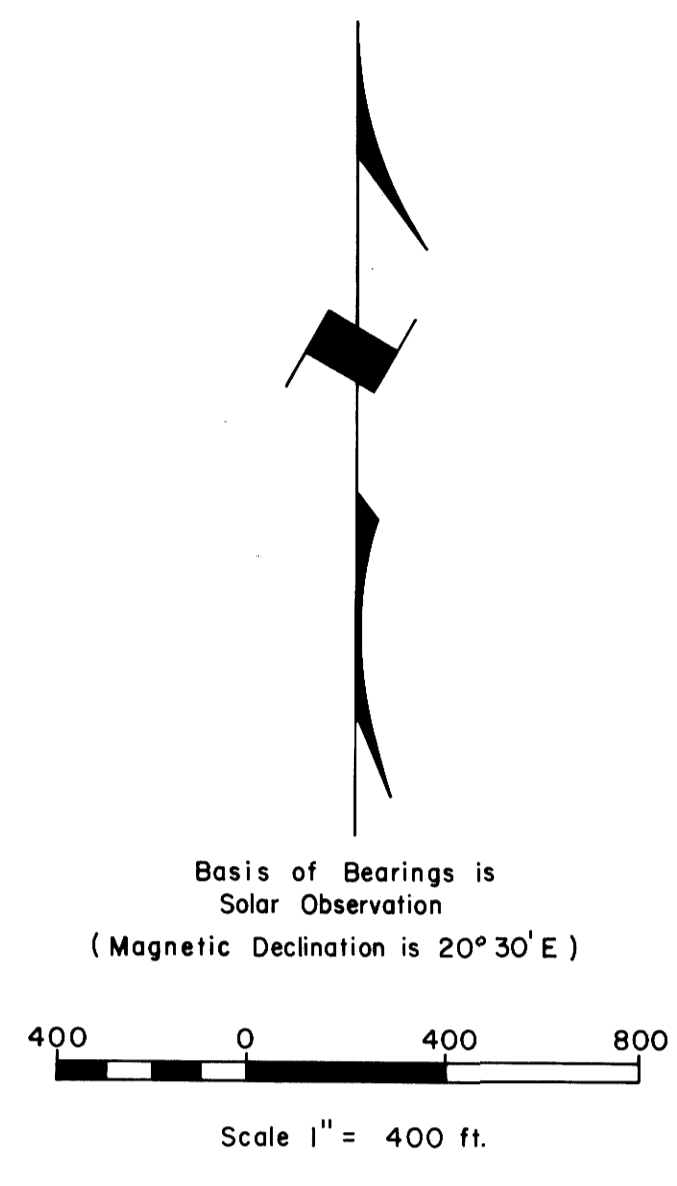
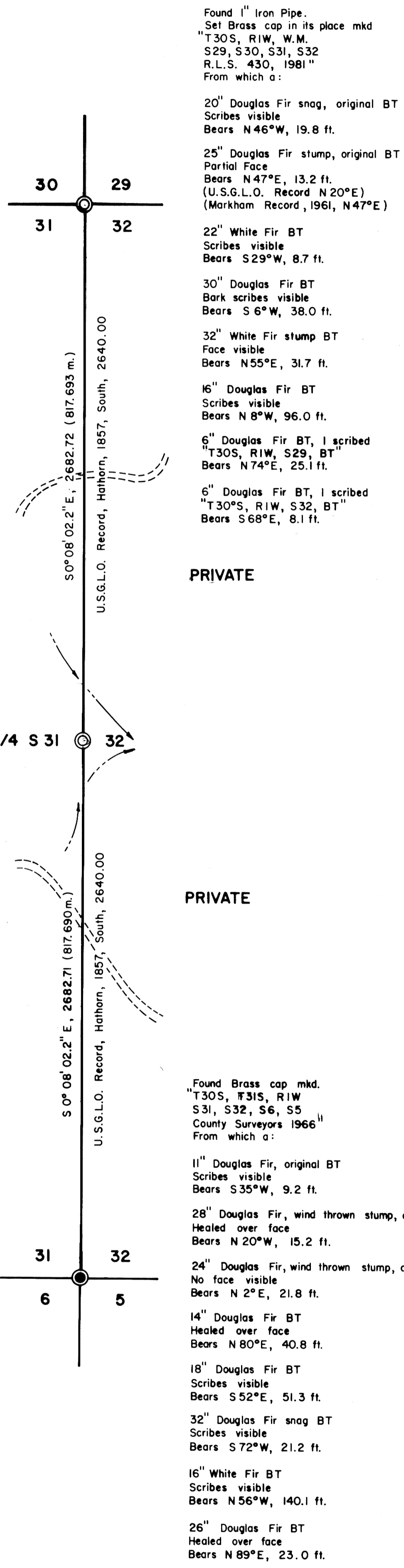

Basis of Bearings is
Solar Observation
(Magnetic Declination is 20° 30' E)

LEGEND

- Corner found
- Corner set
- True line marked with posted signs
- Rock road
- Creek

CERTIFICATE OF SURVEYOR

I, Bruce A. Shaner, registered land surveyor in the State of Oregon, hereby certify that this plat and the notes hereon are a correct representation of a survey we performed during January, 1981, for the U.S. Forest Service in accordance with statutes of the State of Oregon and with the articles of the contract.

BA Shaner
Bruce A. Shaner
Registered Land Surveyor
Oregon License 430

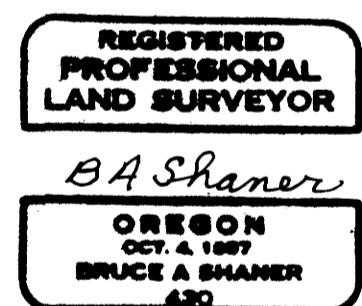

TILLER LAND SURVEY NO. 36 OF
THE PROPERTY LINE BETWEEN
SECTIONS 31 & 32, T30S, R1W, W.M.
DOUGLAS COUNTY, OREGON
(Contract No. 53-04H1-9-7462 N)

For: Tiller Ranger District,
Umpqua National Forest

By: Shaner Engineering, Inc.
P.O. Box 1430
Roseburg, Oregon

January, 1981