

# SURVEY FOR U.S. FOREST SERVICE

SECTION 13, TOWNSHIP 27 SOUTH, RANGE 1 WEST,  
WILLAMETTE MERIDIAN

COUNTY SURVEYORS FILE DATA  
NOT REMOVE FROM OFFICE

FILED  
RECEIVED JRL

SEP 5 1980

COUNTY SURVEYOR  
DOUGLAS COUNTY, ORE.

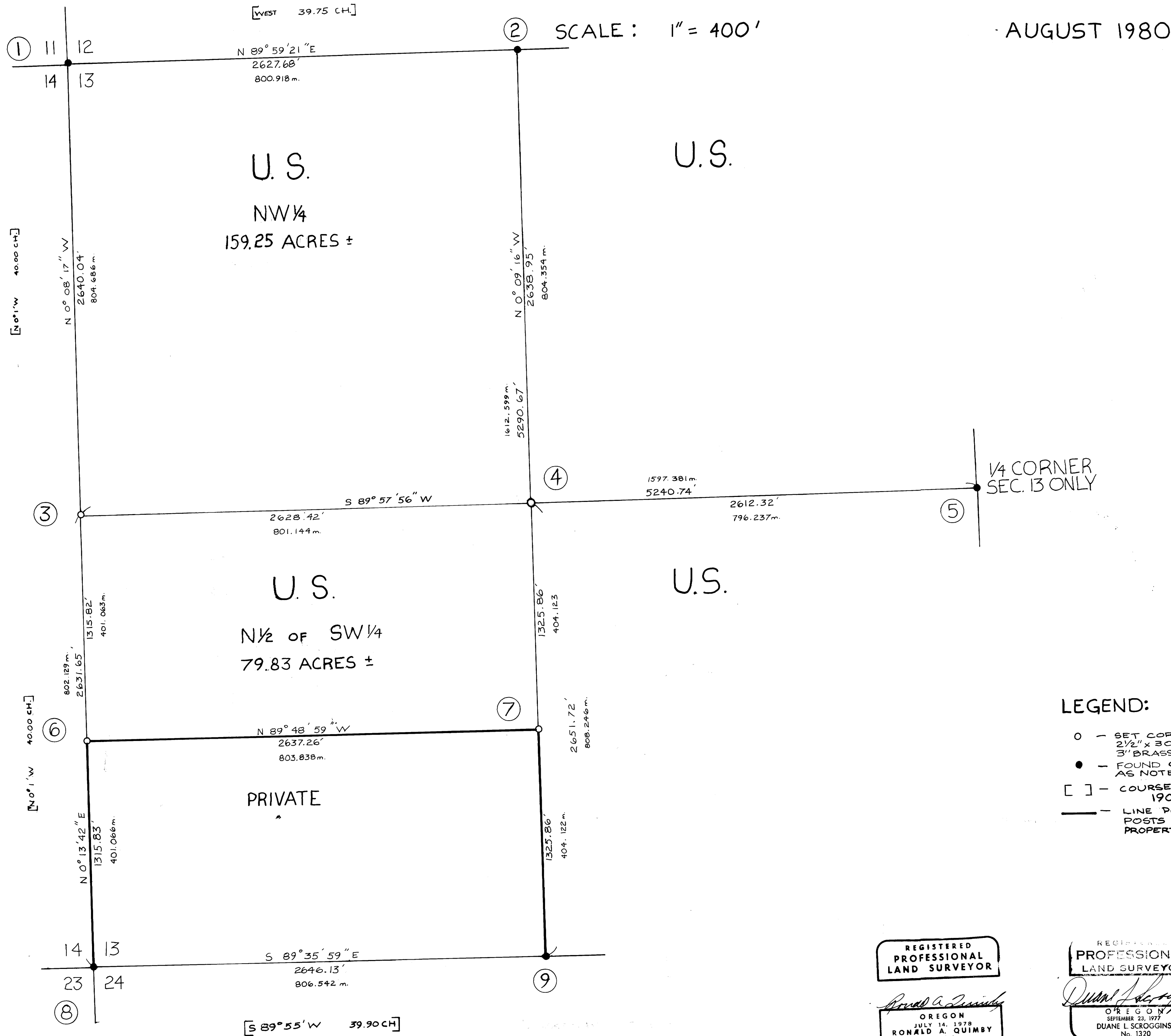
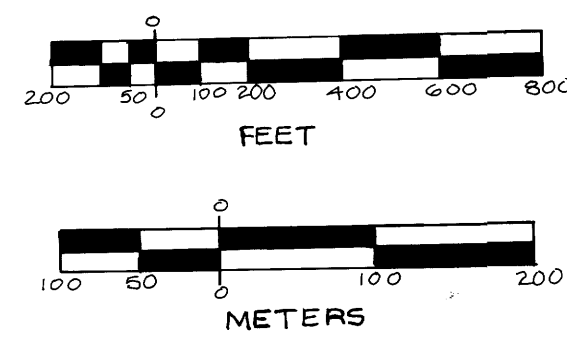

- ① FOUND 1/2" IRON PIPE WITH BRASS CAP (MARKED AS SHOWN) FROM WHICH BEARS:  
12" YEW N73°E 5.9' GOOD SCAR  
40" FIR S30°E 29.0' VIS SCRIBES  
23" HEMLOCK S89°W 0.6' VIS SCRIBES  
22" HEMLOCK N24°W 26.4' VIS SCRIBES  
DOWN 30' D. FIR N68°E 21.8' GOOD SCAR  
RESCUED: 12" YEW N73°E 5.9'  
T275 RIW 612 BT. FACE  
BRASS WASHER MARKED RLS 1654 SET IN S.T. FACE  
SET POST & SIGN 4.0' SOUTH
- ② FOUND 1/2" IRON PIPE WITH BRASS CAP (MARKED AS SHOWN) FROM WHICH BEARS:  
9" HEMLOCK N15°E 42.1' VIS SCRIBES  
32" D. FIR S20°E 11.2' VIS SCRIBES  
SET POST & SIGN 1.0' SOUTH
- ③ SET 2 1/2" IRON PIPE WITH BRASS CAP (MARKED AS SHOWN) FROM WHICH BEARS:  
FOUND ORIGINAL STONE WITH VIS 1/4 ON WEST SIDE  
DOWN 24" D. FIR N42°E 13.9' VIS SCRIBES 5.13 B.T.  
SET BRASS CAP AT LOCATION OF CORNER STONE MARKED STONE  
SCRIBE NEW B.T.'S  
8" D. FIR N45°W 3.9' 1/4 S13 B.T.  
10" D. FIR N32°E 18.5' 1/4 S13 B.T.  
BRASS WASHER MARKED RLS 1654 SET IN S.T. FACE  
SET POST & SIGN 2.0' NORTH
- ④ SET 2 1/2" IRON PIPE WITH BRASS CAP (MARKED AS SHOWN) FROM WHICH BEARS:  
SCRIBE NEW B.T.'S  
9" HEMLOCK S85°E 18.4' "C/M 513 B.T."  
6" HEMLOCK S55°W 22.8' "C/M 513 B.T."  
BRASS WASHER MARKED RLS 1654 IN S.T. FACE  
SET POST & SIGN 5.0' SOUTH EAST
- ⑤ FOUND 1/2" IRON PIPE WITH BRASS CAP (MARKED AS SHOWN) FROM WHICH BEARS:  
15" D. FIR N 06°W 28.0' VIS SCRIBES  
30" D. FIR S18°W 22.4' GOOD SCAR  
SET FIBERGLASS POST SIGN 4.0' NORTH
- ⑥ SET 2 1/2" IRON PIPE WITH BRASS CAP (MARKED AS SHOWN) FROM WHICH BEARS:  
SCRIBE NEW B.T.'S  
54" D. FIR S70°W 31.5' 5 1/4 S13 B.T.  
30" D. FIR N18°E 13.5' 5 1/4 S13 B.T.  
BRASS WASHER MARKED RLS 1654 IN S.T. FACE  
SET POST & SIGN 4.0' EAST
- ⑦ SET 2 1/2" IRON PIPE WITH BRASS CAP (MARKED AS SHOWN) FROM WHICH BEARS:  
SCRIBE NEW B.T.'S  
16" ALDER S38°W 34.4' "C/M 513 B.T."  
28" D. FIR SOUTH 38.0' "C/M 513 B.T."  
BRASS WASHER MARKED RLS 1654 IN S.T. FACE  
SET POST & SIGN 4.0' SOUTH
- ⑧ FOUND 1/2" IRON PIPE WITH BRASS CAP (MARKED AS SHOWN) FROM WHICH BEARS:  
34" D. FIR N57°E 26.4' GOOD SCAR  
12" HEMLOCK N18°E 21.0' VIS SCRIBES  
10" HEMLOCK S11°E 40.0' VIS SCRIBES  
30" PINE STUMP N45°E SCRIBED NEW B.T. GOOD SCAR  
7" D. FIR S16°W 21.2' "T275 RIW B.T."  
BRASS WASHER MARKED RLS 1654 IN S.T. FACE  
SET POST & SIGN 4.0' SOUTH
- ⑨ FOUND 1/2" IRON PIPE WITH BRASS CAP (MARKED AS SHOWN) FROM WHICH BEARS (BENT COULD NOT STRAIGHTEN):  
38" D. FIR S75°E 23.1' VIS SCRIBES  
6" D. FIR N7°E 21.1' 1/4 S13 B.T.  
BRASS WASHER MARKED RLS 1654 IN S.T. FACE  
SET POST & SIGN 3.0' SOUTH

### LEGEND:

- - SET CORNER MONUMENT - 2 1/2" x 30" IRON PIPE WITH 3" BRASS CAP
- - FOUND CORNER MONUMENT AS NOTED
- [ ] - COURSE PER G.L.O. RECORD, 1902
- LINE POSTED WITH FIBERGLASS POSTS AND GOVERNMENT PROPERTY SIGNS

NOTE: ALL NEW BEARING TREES SCRIBED IN THIS SURVEY ARE MARKED WITH BRASS WASHERS STAMPED "RLS 1654" NAILED TO LOWER BLAZE IN EACH TREE.

"I, RONALD A. QUIMBY, A REGISTERED PROFESSIONAL LAND SURVEYOR IN THE STATE OF OREGON, HEREBY CERTIFY THAT THIS PLAT AND THE NOTES HERON, OR ATTACHED ARE A CORRECT REPRESENTATION OF A SURVEY I PERFORMED DURING JULY AND AUGUST, 1980 FOR THE U.S. FOREST SERVICE, IN ACCORDANCE WITH THE STATUTES OF THE STATE OF OREGON AND WITH THE ARTICLES OF MY CONTRACT."

*Ronald A. Quimby*  
RONALD A. QUIMBY  
REGISTERED PROFESSIONAL LAND SURVEYOR  
OREGON LICENSE NO. 1654

REGISTERED PROFESSIONAL LAND SURVEYOR  
*Ronald A. Quimby*  
OREGON  
JULY 14, 1980  
RONALD A. QUIMBY  
1654

REGISTERED PROFESSIONAL LAND SURVEYOR  
*Duane L. Scroggins*  
OREGON  
SEPTEMBER 23, 1977  
DUANE L. SCROGGINS  
No. 1320

NARRATIVE: PREVIOUSLY SURVEYED BY G.L.O. PURPOSE OF SURVEY TO LOCATE GOVERNMENT PROPERTY LINES.  
FIELD SUPERVISOR: R. QUIMBY. PARTY CHIEF: M. RADCLIFFE. OFFICE COMPUTATIONS: D. SCROGGINS AND R. QUIMBY. DRAFTING: T. SWINFORD.  
EQUIPMENT USED: WILD-TI THEODOLITE AND RED-1 EDM.  
BASE BEARING PER SOLAR OBSERVATION, JULY 17, 1980, SECTION 13, T27S, RIW, W.M.  
REFERENCE SURVEYS: G.L.O. NOTES, 1902.  
REFERENCE DEEDS: INSTRUMENT NO. 70-4207

COUNTY SURVEYORS FILE DATA  
NOT REMOVE FROM OFFICE

BHW ENGINEERING & SURVEYING, INC.  
1205 S.E. COURT - ROSEBURG, OREGON - 673-0165