

# SURVEY FOR U.S. FOREST SERVICE

SECTION 2, TOWNSHIP 27 SOUTH, RANGE 1 WEST,  
WILLAMETTE MERIDIAN

COUNTY SURVEYORS FILE DATA FILED 7  
DO NOT REMOVE FROM OFFICE RECEIVED 8  
SEP 6 1980  
COUNTY SURVEYOR  
DOUGLAS COUNTY, ORE.  
85

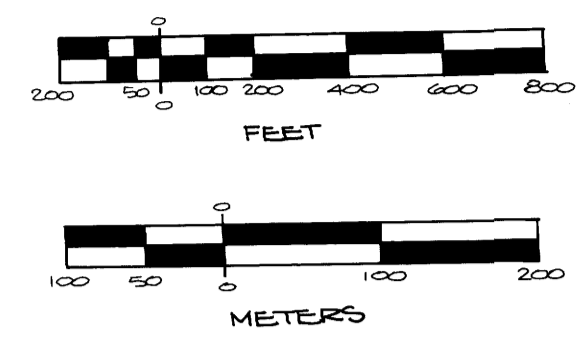

SCALE: 1" = 400'

AUGUST 1980

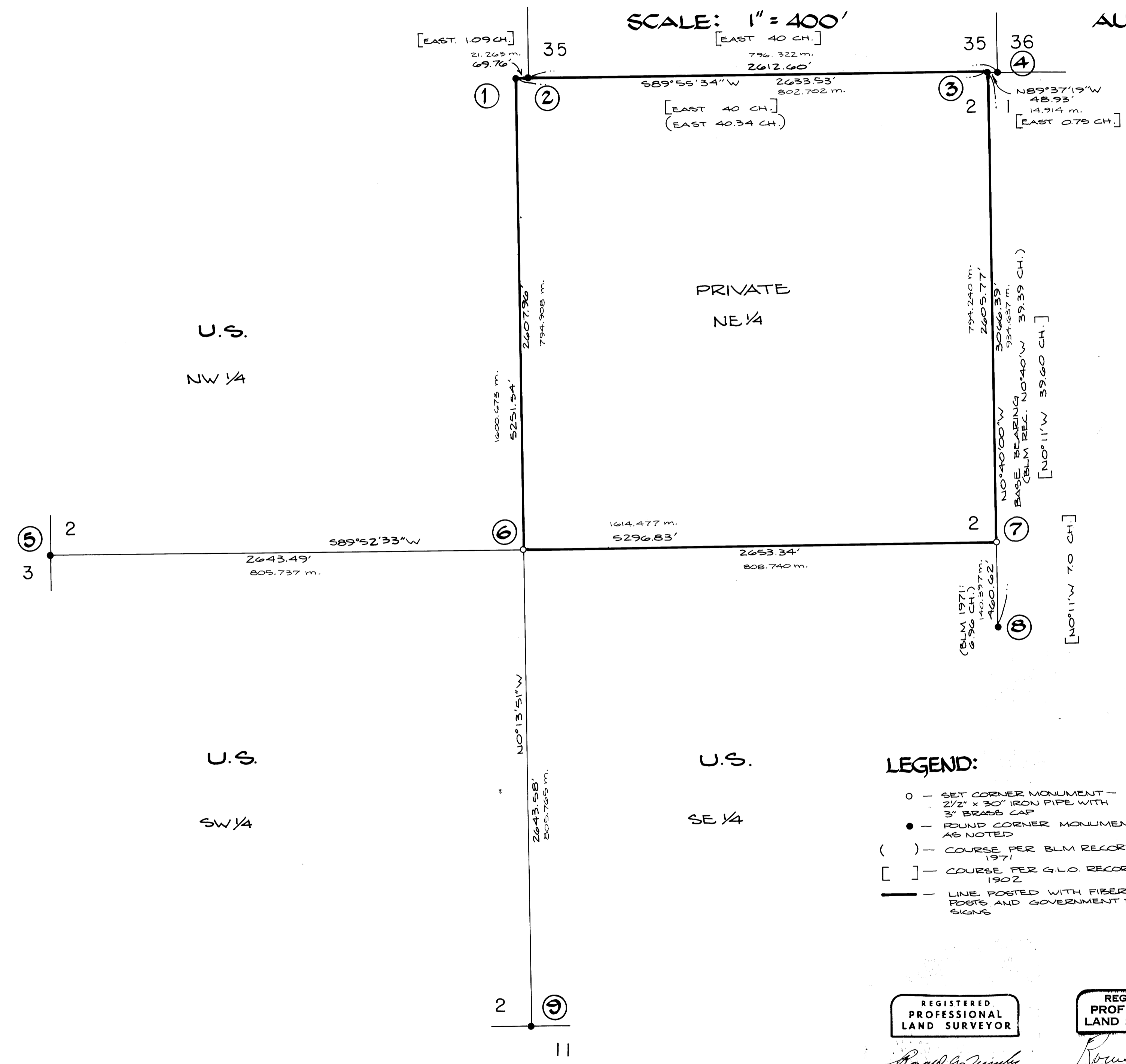

- ① FOUND 1" IRON PIPE WITH ALUMINUM CAP (MARKED AS SHOWN) FROM WHICH BEARS:  
20" HEMLOCK SNAG S69°W 72.0' VIS SCRIBES  
26" HEMLOCK S26°W 105.0' VIS SCRIBES  
SCRIBED NEW B.T.:  
24" HEMLOCK S41°W 107.0' 1/4 S2 BT.  
BRASS WASHER MARKED RLS #1654 SET IN B.T. FACE  
SET POST & SIGN 4.0' SOUTH
- ② FOUND 1/2" IRON PIPE WITH BRASS CAP (MARKED AS SHOWN) FROM WHICH BEARS:  
34" FIR SNAG N5°W 13.2' GOOD SAG  
40" FIR N82°W 189.3' VIS SCRIBES  
SET POST & SIGN 2.5' SOUTH
- ③ FOUND 1" IRON PIPE WITH ALUMINUM CAP (MARKED AS SHOWN) FROM WHICH BEARS:  
24" FIR S7°E 62.0' VIS SCRIBES  
26" FIR S67°E 52.6' VIS SCRIBES  
SET POST & SIGN 5.0' WEST
- ④ FOUND 1/2" IRON PIPE WITH BRASS CAP (MARKED AS SHOWN) FROM WHICH BEARS:  
34" FIR N74°E 22.0' VIS SCRIBES  
38" FIR N11°E 22.4' VIS SCRIBES  
SET POST & SIGN 4.0' NORTH
- ⑤ FOUND 2 1/2" IRON PIPE WITH BRASS CAP (MARKED AS SHOWN) FROM WHICH BEARS:  
SCRIBED NEW B.T.S:  
9" FIR S73°W 101.3' 1/4 S2 BT.  
6" PINE N72°E 108.0' 1/4 S2 BT.  
BRASS WASHER MARKED RLS #1654 SET IN B.T. FACE  
SET POST & SIGN 5.0' WEST
- ⑥ SET 2 1/2" IRON PIPE WITH BRASS CAP (MARKED AS SHOWN) FROM WHICH BEARS:  
SCRIBED NEW B.T.S:  
36" HEMLOCK N14°W 69.0' 1/4 S2 BT.  
30" HEMLOCK S37°E 33.4' 1/4 S2 BT.  
BRASS WASHER MARKED RLS #1654 SET IN B.T. FACE  
SET POST & SIGN 4.0' NORTH & 4.0' EAST  
ROUND 34" IRON ROD S47°40'W 20 FT. (UNRECORDED)
- ⑦ SET 2 1/2" IRON PIPE WITH BRASS CAP (MARKED AS SHOWN) FROM WHICH BEARS:  
SCRIBED NEW B.T.S:  
36" W. FIR S78°E 103.6' 1/4 S1 BT.  
20" W. FIR S85°W 156.5' 1/4 S2 BT.  
BRASS WASHER MARKED RLS #1654 SET IN B.T. FACE  
SET POST & SIGN 3.0' NORTH & 3.0' WEST
- ⑧ FOUND 2 1/2" IRON PIPE WITH BRASS CAP (MARKED AS SHOWN) FROM WHICH BEARS:  
10" D. FIR N87°W 38.3' VIS SCRIBES  
24" HEMLOCK STUMP S77°W 15.1' SCRIBED NEW B.T.S:  
7" FIR S2°W 8.9' "W.C. 1/4 S2 B.T."  
6" FIR S70°E 12.0' "W.C. 1/4 S1 B.T."  
BRASS WASHER MARKED RLS #1654 SET IN B.T. FACE  
SET POST & SIGN 4.0' WEST
- ⑨ FOUND 2 1/2" IRON PIPE WITH BRASS CAP (MARKED AS SHOWN) FROM WHICH BEARS:  
32" HEMLOCK N66°W 28.4' VIS SCRIBE  
51" D. FIR S27°W 38.3' VIS SCRIBE  
SET POST & SIGN 4.0' EAST

### LEGEND:

- - SET CORNER MONUMENT - 2 1/2" x 30" IRON PIPE WITH 3" BRASS CAP
- - FOUND CORNER MONUMENT AS NOTED
- ( ) - COURSE PER BLM RECORD - 1971
- [ ] - COURSE PER G.L.O. RECORD - 1902
- - LINE POSTED WITH FIBERGLASS POSTS AND GOVERNMENT PROPERTY SIGNS

NOTE: ALL NEW BEARING TREES SCRIBED IN THIS SURVEY ARE MARKED WITH BRASS WASHERS STAMPED 'RLS 1654' OR 'RLS 1005' NAILED TO THE LOWER BLAZE OF EACH TREE.

"I, RONALD A. QUIMBY, A REGISTERED PROFESSIONAL LAND SURVEYOR IN THE STATE OF OREGON, HEREBY CERTIFY THAT THIS PLAN AND THE NOTES HEREON, OR ATTACHED, ARE A CORRECT REPRESENTATION OF A SURVEY I PERFORMED DURING JULY 1980 THROUGH AUG. 1980, FOR THE U.S. FOREST SERVICE, IN ACCORDANCE WITH THE STATUTES OF THE STATE OF OREGON AND WITH THE ARTICLES OF MY CONTRACT."

*Ronald A. Quimby*  
RONALD A. QUIMBY  
REGISTERED PROFESSIONAL LAND SURVEYOR  
OREGON LICENSE NO. 1654

REGISTERED PROFESSIONAL LAND SURVEYOR  
*Ronald A. Quimby*  
OREGON  
JULY 14, 1979  
RONALD A. QUIMBY  
1654

REGISTERED PROFESSIONAL LAND SURVEYOR  
*Romanso E. Ware*  
OREGON  
NOV 14, 1979  
ROMANSO E. WARE  
1005

NARRATIVE: PREVIOUSLY SURVEYED BY G.L.O. AND B.L.M. PURPOSE OF SURVEY TO LOCATE GOVERNMENT PROPERTY LINES.  
FIELD SUPERVISOR: R. QUIMBY. PARTY CHIEF: M. RADCLIFFE. OFFICE COMPUTATIONS: R. QUIMBY. DRAFTING: D. HOPKINS.  
EQUIPMENT USED: WILD T-1 THEODOLITE AND RED-1 E.D.M.  
BASE BEARING PER EAST LINE, SECTION 2, T27S, R1W, W.M. PER SURVEY BY B.L.M. DATED 1971.  
REFERENCE SURVEYS: G.L.O. NOTES, 1902 AND B.L.M. NOTES, 1971.  
REFERENCE DEEDS: VOLUME 7, PAGE 151.

**BHW ENGINEERING & SURVEYING, INC.**  
1205 S.E. COURT - ROSEBURG, OREGON - 673-0165