

Survey in SW 1/4, Section 30, T21S, R4W, W.M.

For: Doug Smith

By: BHW Engineering & Surveying
1205 S.E. Court
Roseburg, Oregon

Scale: 1" = 100'

August 1980

LEGEND:

- - SET 5/8" x 30" IRON ROD
- ⊙ - FD. BRASS CAP

REGISTERED
PROFESSIONAL
LAND SURVEYOR

Romano E. Ware
OREGON
NOV 14 1973
ROMANSO E. WARE
1005

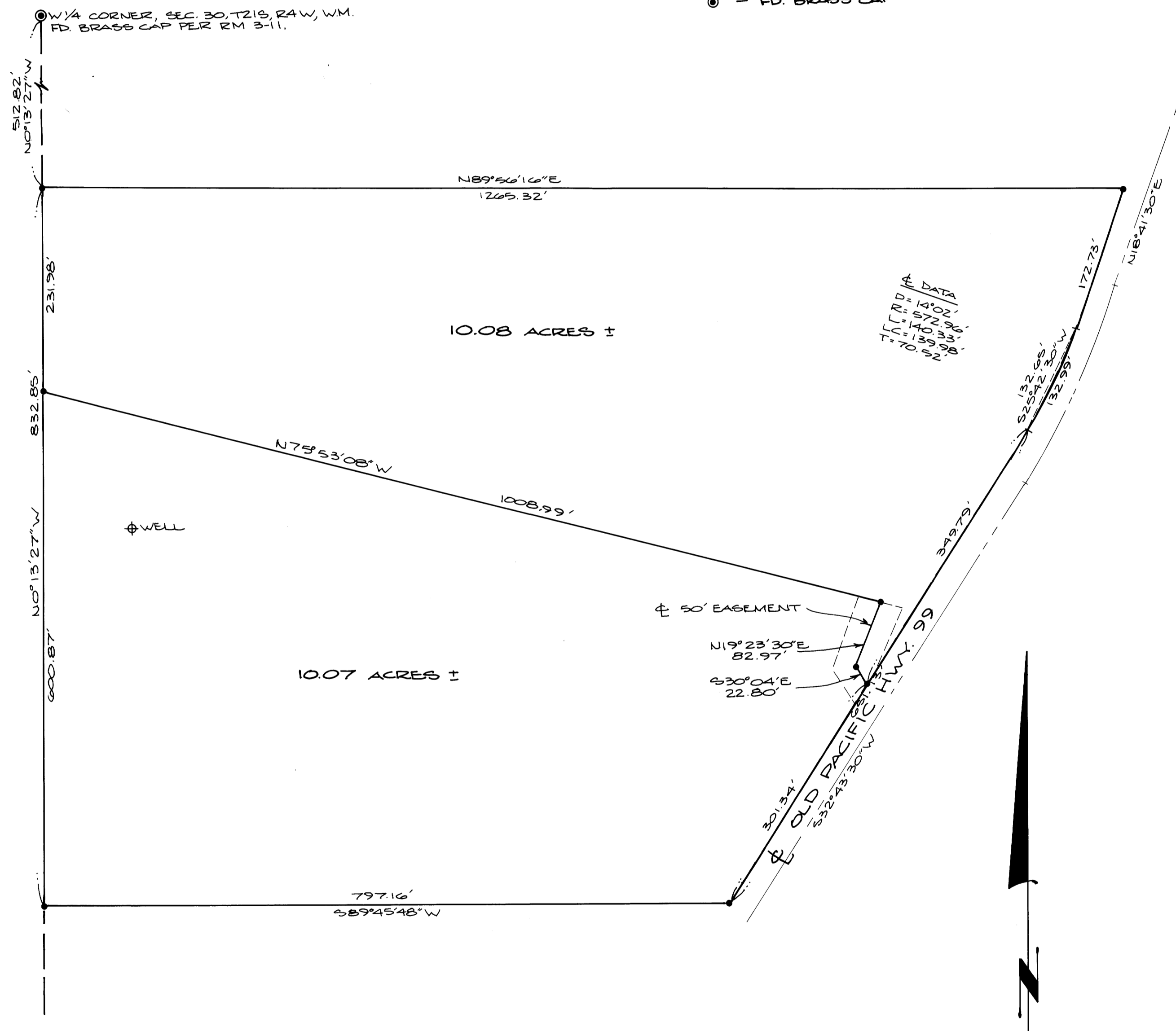

SURVEY AREA

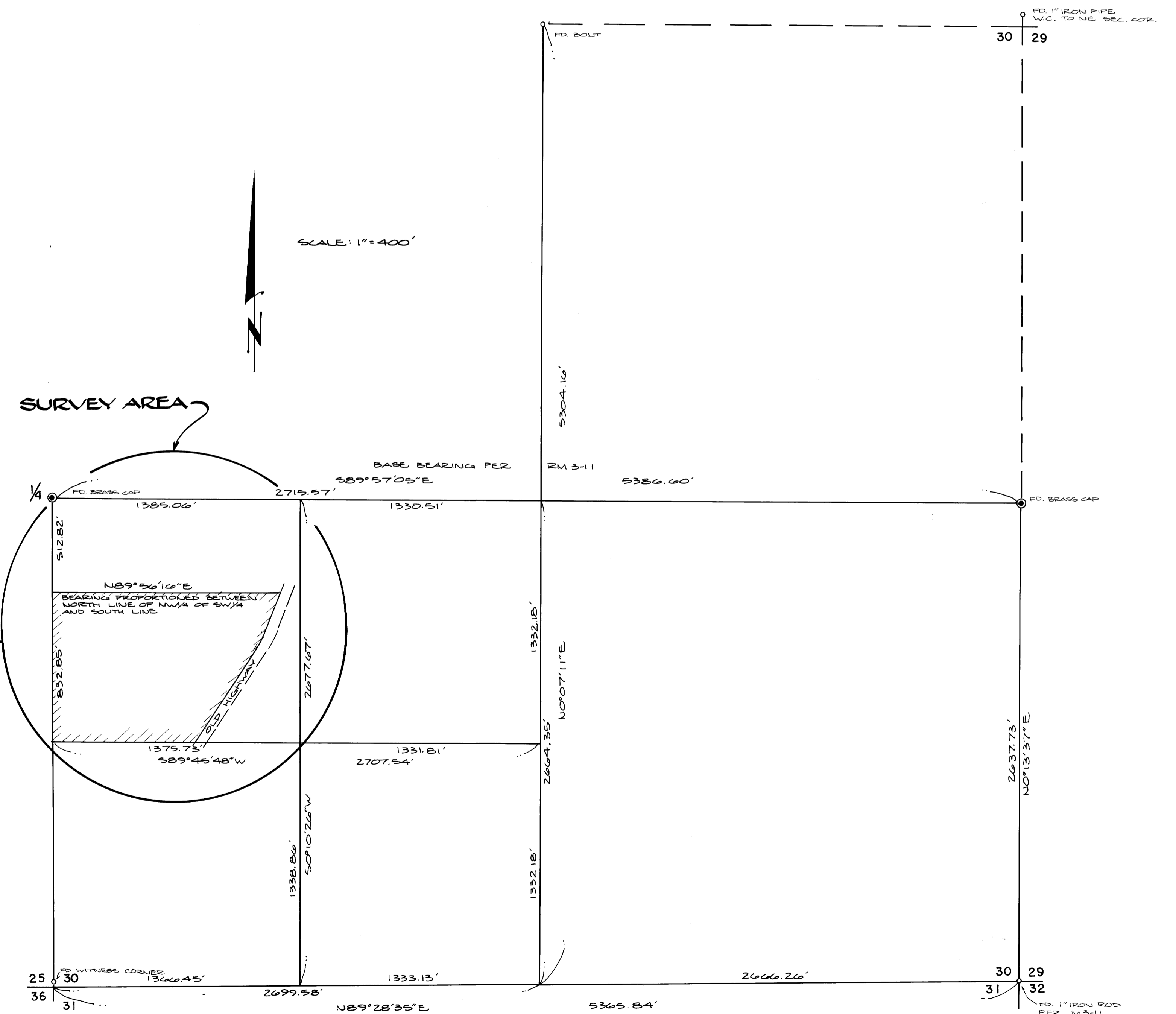

NARRATIVE:

THIS SURVEY IS TO CORRECT THAT MAP RECORDED IN DOUGLAS COUNTY SURVEYORS OFFICE FILE M182-24 AND RECORDED FEBRUARY, 1980. SURVEY SHOWN ON RIGHT AT SCALE OF 1" = 400 FT. SHOWS SECTION BREAKDOWN TO DETERMINE PERIMETER OF THE SUBJECT PARCEL. BASE BEARING AND REFERENCE SURVEY FILED PER RM 3-11. CREW CONSISTED OF RON JIMBY AND MIKE RADLIFE WITH A WILD T1 THEODOLITE AND LEITZ RED-I EDM. COMPUTATIONS MADE BY ROMEO WARE AND DRAFTING BY DEBBIE HOPKINS.

DUE TO LACK OF CONTROL, MONUMENTS SET ON HWY 2/W WERE DETERMINED BY LOCATING THE CENTERLINE OF THE TRAVELED WAY AND OFFSET ACCORDINGLY.