

COUNTY SURVEYORS FILE DATA
DO NOT REMOVE FROM OFFICE

FILED
RECEIVED

AUG 5 1980

COUNTY SURVEYOR
DOUGLAS COUNTY, ORE.

BOYD, ROBERT
% WEILBRENNER, DAVID
INST. NO. 79-15328

**SURVEY FOR
FEDERAL AVIATION ADMINISTRATION
IN
NE 1/4, SECTION 36, T27S, R6W, W.M. AND
NW 1/4, SECTION 31, T27S, R5W, W.M.**

**BY
BHW ENGINEERING & SURVEYING, INC.**

BHW ENGINEERING & SURVEYING, INC.
1205 S.E. Court St.
Roseburg, Oregon 97470

LEGEND:

- — FOUND MONUMENT AS NOTED
- — SET 1/8" X 30" IRON ROD
- — FOUND 3/4" IRON ROD PER SURVEY M32-11

REGISTERED
PROFESSIONAL
LAND SURVEYOR

Romanso E. Ware

OREGON
NOV. 18, 1979
ROMANSO E. WARE
1905

SCALE: 1"=100'
JUNE 1980

NARRATIVE:

THE PERIMETER LINES SHOWN WERE SURVEYED AND MONUMENTED PER INSTRUCTIONS BY THE F.A.A. QUITCLAIM DEEDS SHOULD BE ADMINISTERED WITH ADJACENT PROPERTY OWNERS IN THESE AREAS TO ELIMINATE TITLE PROBLEMS.

ALONG THE EAST LINE OF PARCEL NOTE THE DIFFERENCES IN THE SURVEYED LINES PER M32-11 AND THE PROTRACTED LINES PER "WEISS HOME TRACTS." MOST OF THE AREA INVOLVED BETWEEN THESE TWO LINES IS ROADWAY.

EQUIPMENT USED: WILD THEODOLITE AND E.D.M.
ACREAGE SHOWN IS TO THE MONUMENTED PERIMETER.

O'MARA, MIKE INST. NO. 78-9603

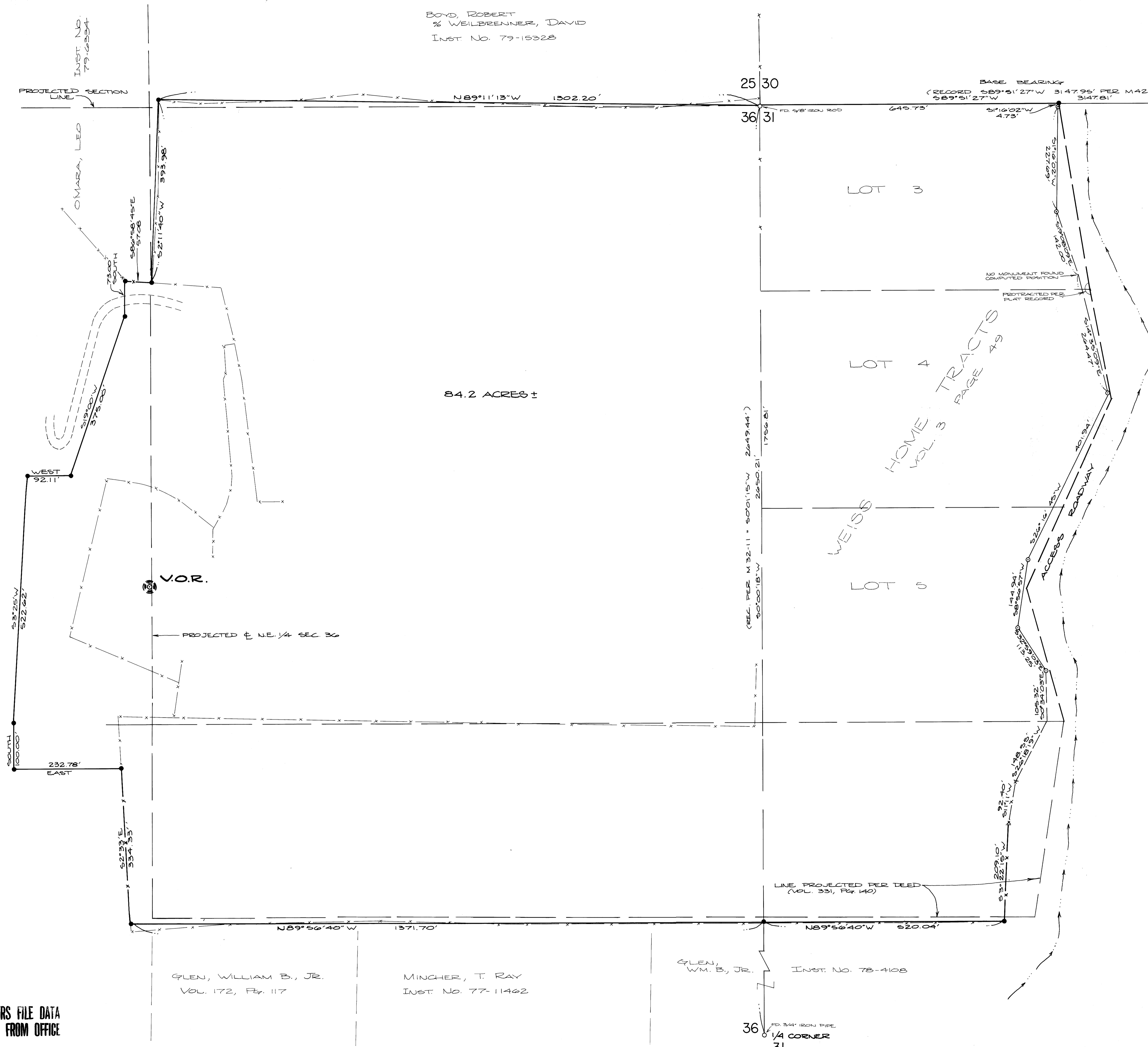

84.2 ACRES ±

COUNTY SURVEYORS FILE DATA
DO NOT REMOVE FROM OFFICE