

SURVEY FOR U.S. FOREST SERVICE

SECTION 32, TOWNSHIP 27 SOUTH, RANGE 2 WEST,
 WILLAMETTE MERIDIAN

FILED
 RECEIVED
 JUL 29 1980
 COUNTY SURVEYOR
 DOUGLAS COUNTY, ORE.

SCALE: 1"=400'
 JULY 1980

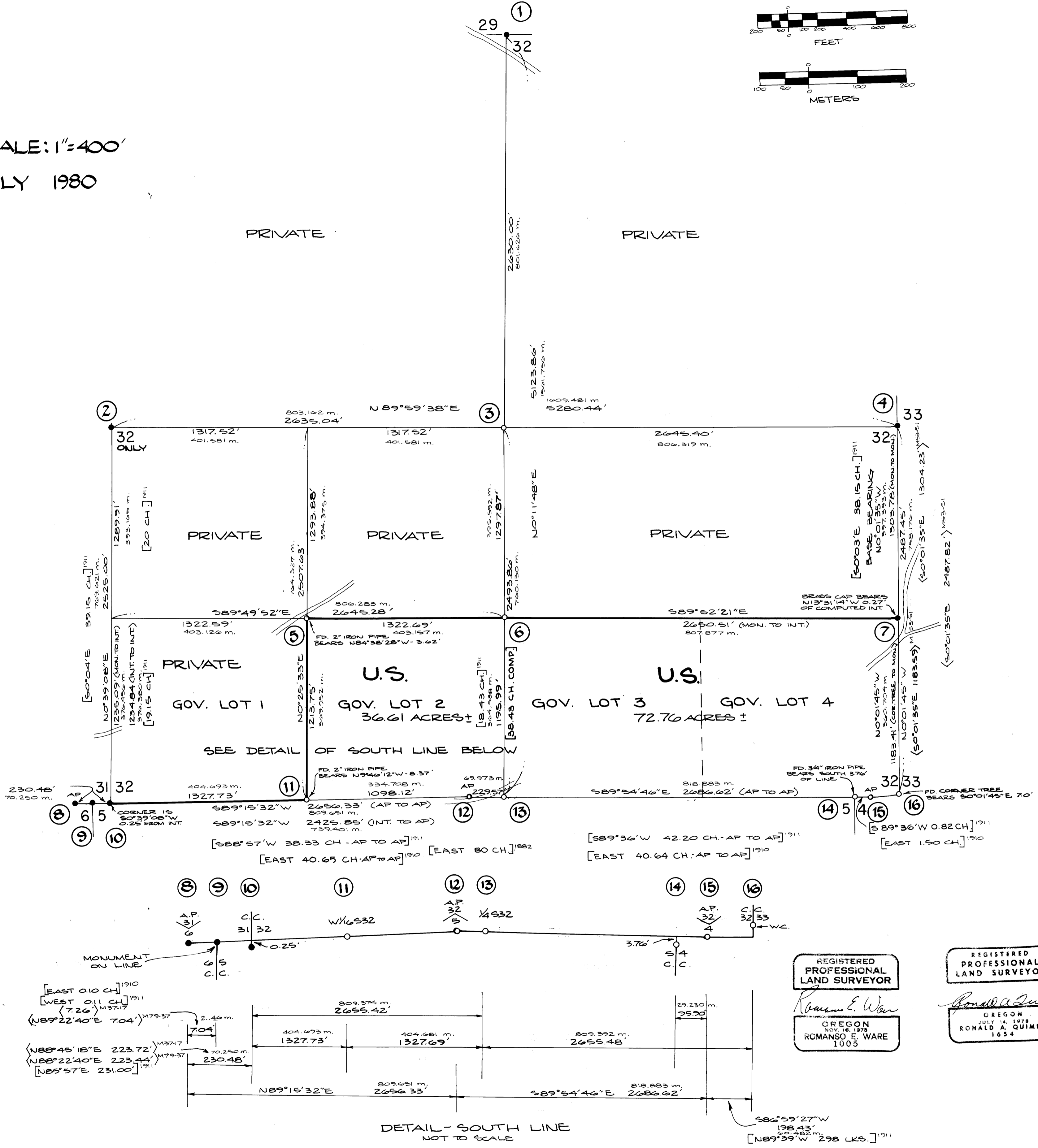
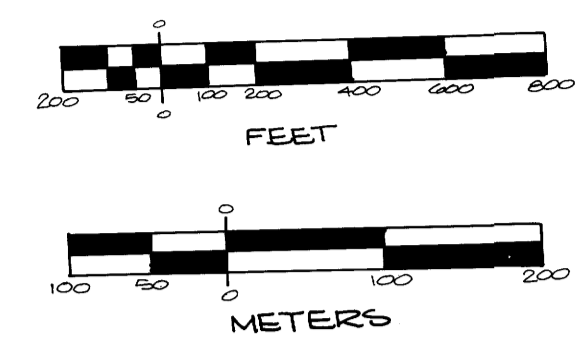

- FOUND ALUMINUM CAP ON 1" IRON PIPE (MARKED AS SHOWN) FROM WHICH BEARS:
 18" CEDAR N50°E 11.2' VIS SCRIBED BEARS (DOWN)
 12" CEDAR S50°W 19.1' VIS SCRIBED BEARS (DOWN)
 FOUND METAL POST AT CORNER
 SCRIBED NEW BT'S:
 7" D FIR S64°W 43.4' 1/4 532 BT.
 7" D FIR N12°E 34.4' 1/4 529 BT.
 BRASS WASHERS MARKED RLS 1005 SET IN BT. FACES
 SET POST & SIGN 20' NORTH
- FOUND COUNTY SURVEYOR'S OFFICE BRASS CAP (MARKED AS SHOWN) FROM WHICH BEARS:
 30" FIR STUMP N52°E 21.0' VIS SCRIBED BEARS
 18" FIR STUMP S44°E 10.0' VIS SCRIBED BEARS
 SCRIBED NEW BT'S:
 28" FIR N70°W 45.4' 1/4 532 BT.
 32" FIR S24°W 36.5' 1/4 532 BT.
 BRASS WASHERS MARKED RLS 1005 SET IN BT. FACES
 NO TREES IN SEC. 32
 SET POST & SIGN 5.0' NORTH
- SET 2 1/2" IRON PIPE WITH BRASS CAP (MARKED AS SHOWN) FROM WHICH BEARS:
 SCRIBED NEW BT'S:
 10" FIR S41°E 15.1' 1/4 532 BT.
 8" HEMLOCK S44°W 34.4' 1/4 532 BT.
 SET POST & SIGN 3.0' NORTH
 BRASS WASHER MARKED RLS 1054 SET IN BT. FACES
- FOUND COUNTY SURVEYOR'S OFFICE BRASS CAP (MARKED AS SHOWN) FROM WHICH BEARS:
 42" FIR STUMP N50°E 23.0' VIS SCRIBED BEARS
 14" HEMLOCK N70°E 14.0' VIS SCRIBED BEARS
 14" HEMLOCK S45°E 23.5' VIS SCRIBED BEARS
 42" FIR STUMP N10°W 6.0' VIS SCRIBED BEARS
 SET POST & SIGN 5.0' NORTH
- SET 2 1/2" IRON PIPE WITH BRASS CAP (MARKED AS SHOWN) FROM WHICH BEARS:
 FOUND 2" IRON PIPE N04°38'28"W 3.62' VIS SCRIBED BEARS
 14" HEMLOCK N41°E 18.2' 1/4 532 BT.
 14" HEMLOCK N50°W 21.9' 1/4 532 BT.
 BRASS WASHERS MARKED RLS 1054 SET IN BT. FACES
 SET POST & SIGN 4.0' SOUTH
- SET 2 1/2" IRON PIPE WITH BRASS CAP (MARKED AS SHOWN) FROM WHICH BEARS:
 SCRIBED NEW BT'S:
 36" CEDAR N20°W 53.1' VIS SCRIBED BEARS
 14" HEMLOCK S70°W 20.7' 1/4 532 BT.
 14" HEMLOCK S52°E 17.3' 1/4 532 BT.
 SET POST & SIGN 3.0' EAST
 BRASS WASHER MARKED RLS 1054 SET IN BT. FACES
- FOUND 2 1/2" IRON PIPE WITH BRASS CAP (MARKED AS SHOWN) FROM WHICH BEARS:
 16" HEMLOCK N20°E 54.4' VIS SCRIBED BEARS
 13" HEMLOCK S70°W 20.7' VIS SCRIBED BEARS
 FOUND IRON POST 1.0' SOUTH CAP BEARS N13°31'4"W 0.27' OF TRUE CORNER
- FOUND 1" IRON PIPE WITH ALUMINUM CAP (MARKED AS SHOWN) FROM WHICH BEARS:
 8" MADRONA N3°W 27.7' VIS SCRIBED BEARS
 2" D FIR S43°W 23.1' VIS SCRIBED BEARS
 SET FIBERGLASS POST WITH SIGNS S41°E 34.4' 4.0' EAST
- FOUND 1/2" IRON PIPE WITH BRASS CAP (MARKED AS SHOWN) FROM WHICH BEARS:
 44" D FIR S34°E 55.5' VIS SCRIBED BEARS
 4" MADRONA S1°W 44.0' VIS SCRIBED BEARS
 SET FIBERGLASS POST & SIGN 4.0' SOUTH
- FOUND 1/2" IRON PIPE WITH BRASS CAP (MARKED AS SHOWN) FROM WHICH BEARS:
 8" MADRONA N70°E 21.4' VIS SCRIBED BEARS
 12" D FIR N12°W 14.7' GOOD SCAR VIS SCRIBED BEARS
 SET FIBERGLASS POST & SIGN 3.0' NORTH OF CORNER
- SET 2 1/2" IRON PIPE WITH BRASS CAP (MARKED AS SHOWN) FROM WHICH BEARS:
 SCRIBED NEW BT'S:
 15" HEMLOCK N50°E 17.3' 1/4 532 BT.
 8" HEMLOCK N41°E 18.2' 1/4 532 BT.
 BRASS WASHER MARKED RLS 1054 SET IN BT. FACES
 SET POST & SIGN 4.0' NORTH
 FD 2" IRON PIPE BEARS N54°46'12"W 8.37' (UNRECORDED)
- SET 2 1/2" IRON PIPE WITH BRASS CAP (MARKED AS SHOWN) FROM WHICH BEARS:
 FOUND 24" CEDAR STUMP S10°E 6.3' VIS SCRIBED BEARS
 FD 20" CEDAR STUMP S02°E 5.3' GOOD RACE VIS SCRIBED BEARS
 SCRIBED NEW BT'S:
 22" CEDAR SOUTH 41.7' AP 55 BT.
 BRASS WASHER MARKED RLS 1054 SET IN BT. FACES
 SET POST & SIGN 4.0' NORTH
- SET 2 1/2" IRON PIPE WITH BRASS CAP (MARKED AS SHOWN) FROM WHICH BEARS:
 FD 30" D FIR N45°E 5.9' VIS BARK SCRIBED BEARS
 FD 32" D FIR N25°W 3.5' VIS SCRIBED BEARS
 FD 34" D FIR S27°E 11.4' VIS SCRIBED BEARS
 FD 13" D FIR N17°W 11.2' VIS SCRIBED BEARS
 SET POST & SIGN 54-9 2.0' EAST
- SET 2 1/2" IRON PIPE WITH BRASS CAP (MARKED AS SHOWN) FROM WHICH BEARS:
 SCRIBED NEW BT'S:
 22" D FIR N30°E 18.0' W.C. T275 R2W
 32" D FIR N70°W 23.0' W.C. T275 R2W
 BRASS WASHER MARKED RLS 1005 SET IN BT. FACES
 ORIGINAL COR. TREE FD 7.0' S07°45'E 26" D FIR WITH HEALED BLAZES & A NOTES ON THE EAST SIDE (HEALED BLAZES ON THE NORTH & WEST SIDES, FROM WHICH BEARS)
 FD 26" D FIR N44°E 23.1' GOOD SCAR
 FD 32" D FIR N59°W 25.1' GOOD SCAR
 SET FIBERGLASS POST & SIGN 3.0' WEST

LEGEND:

- SET CORNER MONUMENT - 2 1/2" X 30" IRON PIPE WITH 3" BRASS CAP
- FOUND CORNER MONUMENT AS NOTED
- [] COURSE PER G.L.O. PLAT, DATE AS NOTED
- < > COURSE PER RECORD SURVEY, AS NOTED
- LINE POSTED WITH FIBERGLASS POSTS AND GOVERNMENT PROPERTY SIGNS

NARRATIVE:
 PREVIOUSLY SURVEYED BY G.L.O. PURPOSE OF THIS SURVEY TO LOCATE GOVERNMENT PROPERTY LINES.
 FIELD SUPERVISOR: R. QUIMBY. PARTY CHIEF: M. RADCLIFFE. OFFICE COMPUTATIONS: R. WARE AND R. QUIMBY. DRAFTING: D. HOPKINS. EQUIPMENT USED: WILD T-1 THEODOLITE AND RED-1 E.D.M.
 BEARS BEARING PER NORTH 1/2 OF EAST LINE (N0°01'35"W) PER M53-51.
 REFERENCE SURVEYS: G.L.O. NOTES AND M53-51.
 DUE TO THE DISCREPANCY IN THE SOUTH LINE OF SECTION 32, ACREAGE OF GOV'T. LOTS COULD NOT BE USED FOR PROPORTIONING THE C.S. 1/16 CORNER. THEREFORE, THE POSITION OF THE C.S. 1/16 CORNER WAS PROPORTIONED BY COMPUTING G.L.O. RECORD DISTANCES AROUND THE PERIMETER OF THE SOUTH 1/2 OF SEC. 32. THE TRUE LOCATION OF THE S/4 WAS USED FOR SUBDIVISION OF SECTION. POSTING WAS TO THE ESTABLISHED CORNER.

"I, RONALD A. QUIMBY, A REGISTERED PROFESSIONAL LAND SURVEYOR IN THE STATE OF OREGON, HEREBY CERTIFY THAT THIS PLAT AND THE NOTES HEREON, OR ATTACHED, ARE A CORRECT REPRESENTATION OF A SURVEY I PERFORMED DURING MARCH 1979 TO JUNE 1980 FOR THE U.S. FOREST SERVICE, IN ACCORDANCE WITH THE STATUTES OF THE STATE OF OREGON AND WITH THE ARTICLES OF MY CONTRACT."
 Ronald A. Quimby
 REGISTERED PROFESSIONAL LAND SURVEYOR
 OREGON LICENSE NO. 1654

REGISTERED PROFESSIONAL LAND SURVEYOR
 E. Ware
 OREGON LICENSE NO. 1493
 ROMANSO E. WARE
 1005

REGISTERED PROFESSIONAL LAND SURVEYOR
 Ronald A. Quimby
 OREGON LICENSE NO. 1654

NOTE: ALL NEW BEARING TREES SCRIBED IN THIS SURVEY ARE MARKED WITH BRASS WASHERS STAMPED "RLS 1054" OR "RLS 1005" NAILED TO THE LOWER BLAZE OF EACH TREE.

BHW ENGINEERING & SURVEYING, INC.
 1205 S.E. COURT - ROSEBURG, OREGON - 673-0165