

SURVEY FOR U.S. FOREST SERVICE

SECTION 8, TOWNSHIP 27 SOUTH, RANGE 1 WEST, WILLAMETTE MERIDIAN

FILED
 RECEIVED
 JUL 29 1980
 COUNTY SURVEYOR
 DOUGLAS COUNTY, ORE

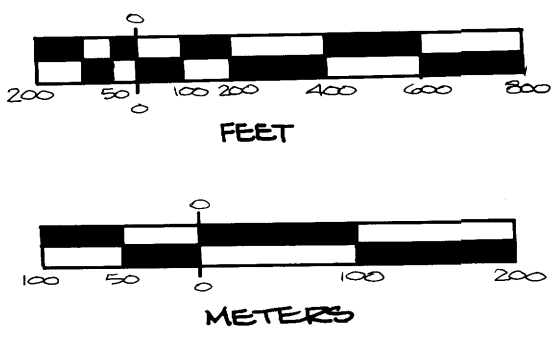

SCALE: 1" = 400'

JULY 1980

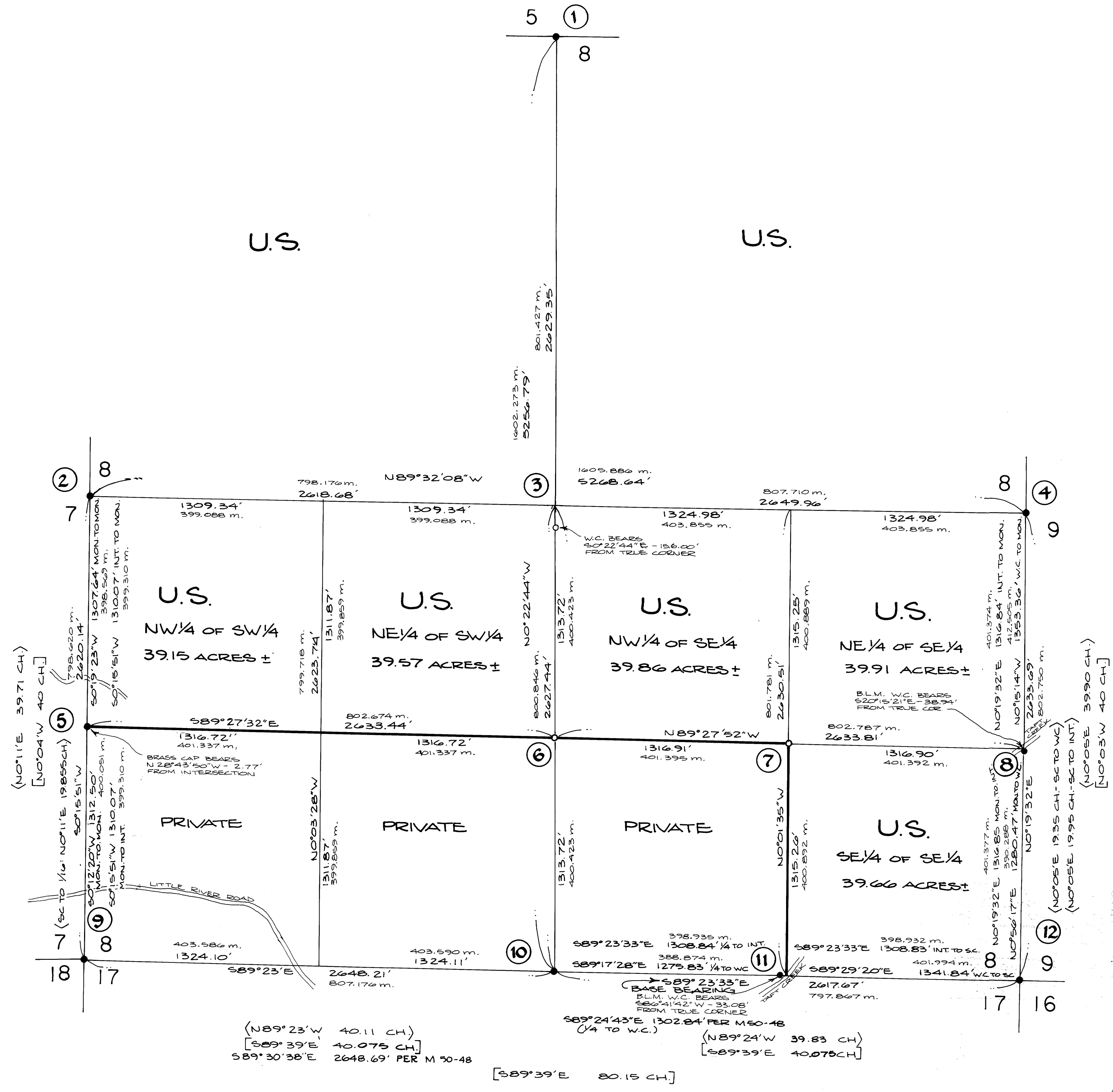

- ① FOUND 1/2" IRON PIPE WITH BRASS CAP (MARKED AS SHOWN) FROM WHICH BEARS:
 32" FIR S87°W 7.9' VIS SCRIBES
 36" FIR N9°E 2.9' VIS SCRIBES
 SET POST & SIGN 9.0' NORTH
 (Circled note with '1275 RIW 1/4 58 1969')
- ② FOUND 2 1/2" IRON PIPE WITH BRASS CAP (MARKED AS SHOWN) FROM WHICH BEARS:
 SCRIBED NEW BT'S:
 6" PINE N7°W 18.6' 1/4 57 BT"
 6" D.F.R. S24°E 14.8' 1/8 58 BT"
 BRASS WASHER MARKED RLS 1005 SET IN BT. FACES
 SET POST & SIGN 2.0' EAST
 (Circled note with '1/4 57 58 1971')
- ③ SET 2 1/2" IRON PIPE WITH BRASS CAP (MARKED AS SHOWN) FROM WHICH BEARS:
 SCRIBED NEW BT'S:
 56" FIR S40°W 33.0' "WC C/4 58 BT"
 22" FIR N40°E 14.5' "WC C/4 58 BT"
 BRASS WASHER MARKED RLS 1054 SET IN BT. FACES
 TREES MARKED WITH BKG SET "X"
 SET POST & SIGN 6.0' WEST
 TRUE CORNER FALLS IN ROCK BLUFFE THIS CORNER IS AT BASE OF ROCK.
 (Circled note with '1275 RIW 1/4 58 1960')
- ④ FD. B.L.M. BRASS CAP (MARKED AS SHOWN) FROM WHICH BEARS:
 17" FIR N47°E 19.5' 18" CEDAR S4°W 39.6'
 SET POST AND SIGN 4' NORTH
 (Circled note with '1275 RIW 1/4 58 1971')
- ⑤ FOUND 2 1/2" IRON PIPE WITH BRASS CAP (MARKED AS SHOWN) FROM WHICH BEARS:
 14" D. FIR N82°W 10.7' GOOD SCAR
 12" D. FIR S25°E 22.9' GOOD SCAR
 SET POST & SIGN 2.0' EAST
 (Circled note with '1275 RIW 1/4 58 1971')
- ⑥ SET 2 1/2" IRON PIPE WITH BRASS CAP (MARKED AS SHOWN) FROM WHICH BEARS:
 SCRIBED NEW BT'S:
 36" CEDAR S21°E 9.1' 1/8 58 BT"
 BRASS WASHER MARKED RLS 1005 SET IN BT. FACE
 6" D. FIR N50°W 15.8' 1/8 58 BT"
 BRASS WASHER MARKED RLS 1054 SET IN BT. FACE
 SET POST & SIGN 4.0' WEST
 (Circled note with '1275 RIW 1/4 58 1960')
- ⑦ SET 2 1/2" IRON PIPE WITH BRASS CAP (MARKED AS SHOWN) FROM WHICH BEARS:
 SCRIBED NEW BT'S:
 30" FIR N57°E 18.5' "SE 1/4 58 BT"
 6" D. FIR N10°W 15.6' "SE 1/4 58 BT"
 BRASS WASHER MARKED RLS 1054 SET IN BT. FACES
 SET POST & SIGN 4.0' WEST
 (Circled note with '1275 RIW 1/4 58 1960')
- ⑧ FD. B.L.M. BRASS CAP (MARKED AS SHOWN) FROM WHICH BEARS:
 5" FIR S57°E 4.6'
 5" FIR S40°W 27.1'
 TRUE CORNER FALLS IN TAFT CREEK
 SET POST AND SIGN 3.5' SOUTH
 (Circled note with '1275 RIW 1/4 58 1971')
- ⑨ FOUND 1/2" IRON PIPE WITH BRASS CAP (MARKED AS SHOWN) FROM WHICH BEARS:
 FOUND METAL POST & SIGN
 8" D. FIR WEST 11.0' GOOD SCAR
 15" HEMLOCK N10°W 20.2' GOOD SCAR
 12" HEMLOCK N2°E 21.9' GOOD SCAR
 48" D. FIR N22°E 31.0' OLD FACE WITH CUT
 8" CEDAR S20°E 9.3' VIS SCRIBES
 SET POST & SIGN 3.0' WEST
 (Circled note with '1275 RIW 1/4 58 1969')
- ⑩ FOUND 2 1/2" IRON PIPE WITH BRASS CAP (MARKED AS SHOWN) FROM WHICH BEARS:
 64" FIR N4°E 50.5' VIS SCRIBES
 FOUND METAL POST & SIGN 4.0' WEST
 SCRIBED NEW BT'S:
 7" FIR S22°W 34.3' "1/8 58 BT"
 6" D. FIR S17°E 17.7' "1/8 58 BT"
 BRASS WASHER MARKED RLS 1005 SET IN BT. FACE
 SET POST & SIGN 1.0' WEST
 (Circled note with '1275 RIW 1/4 58 1971')
- ⑪ FOUND B.L.M. BRASS CAP (MARKED AS SHOWN) FROM WHICH BEARS:
 SCRIBED NEW BT'S:
 27" FIR S62°W 31.5' "WC 1/4 58 BT"
 12" HEMLOCK S12°W 40' "1/8 58 BT"
 BRASS WASHER MARKED RLS 1005 SET IN BT. FACE
 TRUE CORNER FALLS IN TAFT CREEK
 SET POST AND SIGN 1.5' WEST
 (Circled note with '1275 RIW 1/4 58 1971')
- ⑫ FOUND B.L.M. BRASS CAP (MARKED AS SHOWN) FROM WHICH BEARS:
 50" FIR N8°E 7.5' VIS SCRIBES
 38" FIR S70°E 17.2'
 12" HEMLOCK S12°W 40'
 32" FIR S76°W 74.6'
 26" HEMLOCK S14°W 29.0' (ORIG. TREE)
 DOWN 40' FIR S19°E 32.3' (ORIG. TREE)
 42" FIR SNAK N45°W 13.9' (ORIG. TREE)
 SET POST & SIGN 1.0' SOUTH
 (Circled note with '1275 RIW 1/4 58 1971')

LEGEND:

- - SET CORNER MONUMENT - 2 1/2" x 30" IRON PIPE WITH 3" BRASS CAP
- - FOUND CORNER MONUMENT AS NOTED
- < > - COURSE PER B.L.M. RECORD, 1971
- [] - COURSE PER G.L.O. RECORD, 1902
- LINE POSTED WITH FIBERGLASS POSTS GOVERNMENT PROPERTY SIGNS AND BLAZED TREES

NOTE: ALL NEW BEARING TREES SCRIBED IN THIS SURVEY ARE MARKED WITH BRASS WASHERS STAMPED "RLS 1054" OR "RLS 1005" NAILED TO THE LOWER BLAZE OF EACH TREE.

"I, RONALD A. QUIMBY, A REGISTERED PROFESSIONAL LAND SURVEYOR IN THE STATE OF OREGON, HEREBY CERTIFY THAT THIS PLAN AND THE NOTES HEREON, OR ATTACHED, ARE A CORRECT REPRESENTATION OF A SURVEY I PERFORMED DURING MAY 1980 THROUGH JULY 1980, FOR THE U.S. FOREST SERVICE, IN ACCORDANCE WITH THE STATUTES OF THE STATE OF OREGON AND WITH THE ARTICLES OF MY CONTRACT."

Ronald A. Quimby
 RONALD A. QUIMBY
 REGISTERED PROFESSIONAL LAND SURVEYOR
 OREGON LICENSE NO. 1654

NARRATIVE: PREVIOUSLY SURVEYED BY G.L.O. AND B.L.M. PURPOSE OF SURVEY TO LOCATE GOVERNMENT PROPERTY LINES.

FIELD SUPERVISOR: R. QUIMBY. PARTY CHIEF: M. RADCLIFFE. OFFICE COMPUTATIONS: R. WARE AND R. QUIMBY. DRAFTING: D. HOPKINS. EQUIPMENT USED: WILD T1 THEODOLITE AND RED-1 E.D.M.

BASE BEARING PER E 1/2 OF SOUTH LINE, SECTION 8, T27S, RIW, W.M. PER SURVEY BY B.L.M. DATED 1971.

REFERENCE SURVEYS: G.L.O. NOTES, 1902 AND B.L.M. NOTES, 1971.
 REFERENCE DEEDS: INSTRUMENT NO. 78-8738, VOLUME 1 PAGE 151.

REGISTERED PROFESSIONAL LAND SURVEYOR
Romanso E. Ware
 OREGON NOV 16 1973
 ROMANSO E. WARE
 1005

REGISTERED PROFESSIONAL LAND SURVEYOR
Ronald A. Quimby
 OREGON JULY 14 1978
 RONALD A. QUIMBY
 1654

BHW ENGINEERING & SURVEYING, INC.
 1205 S.E. COURT - ROSEBURG, OREGON - 673-0165