

SECTION 16, T.30S. R.7W. W.M.

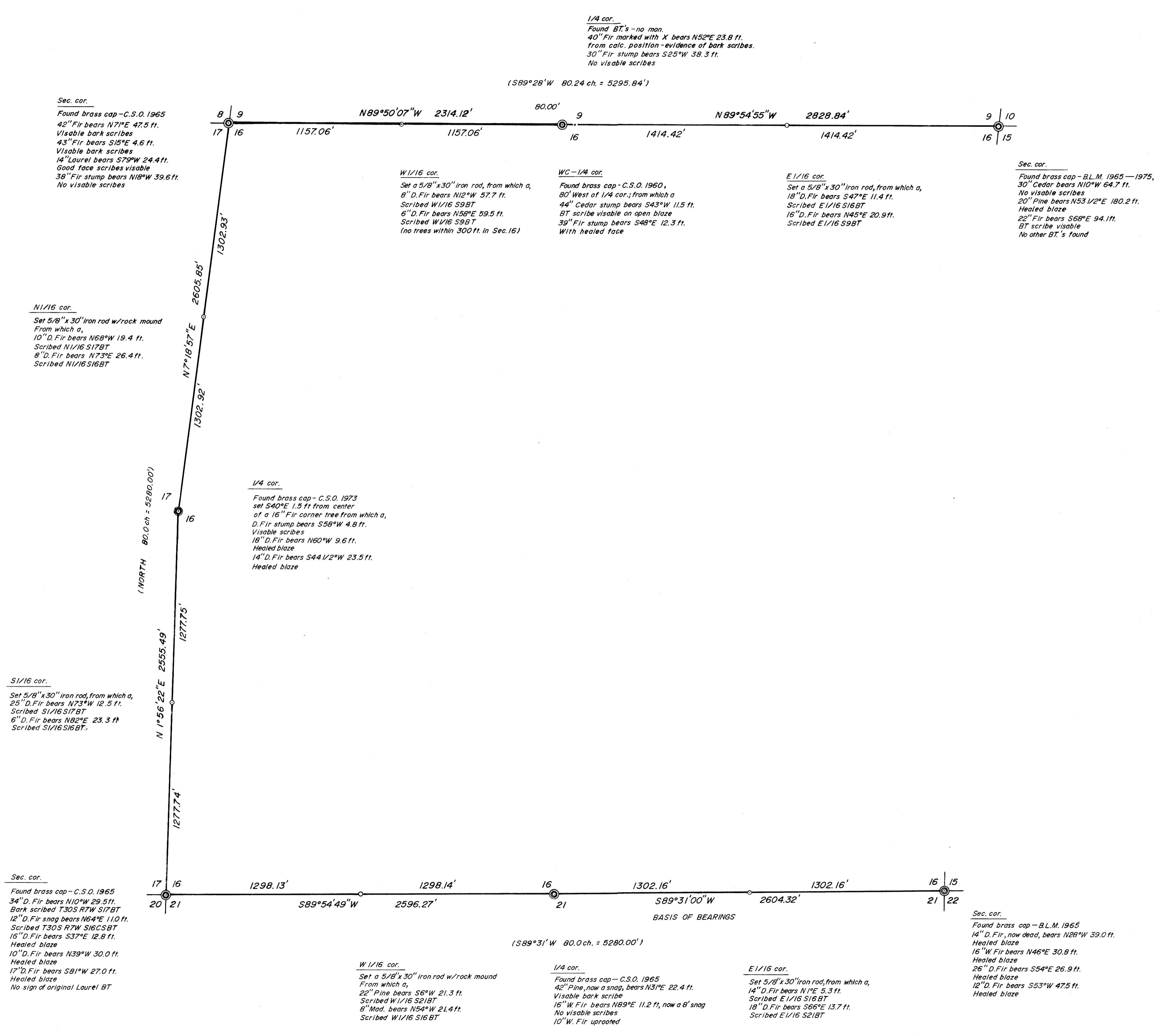
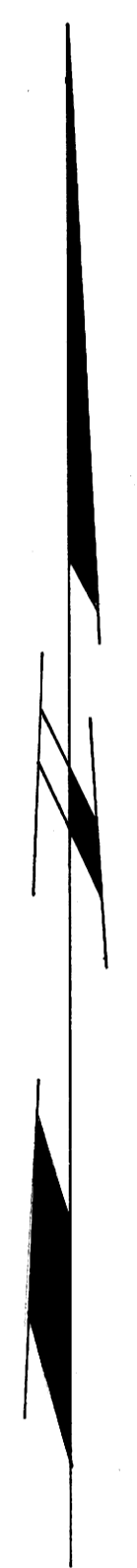

LEGEND
— Set steel fence posts on line
() Original G.L.O. calls

COUNTY SURVEYORS FILE DATA
DO NOT REMOVE FROM OFFICE

REGISTERED
PROFESSIONAL
LAND SURVEYOR
Eugene A. Bloom
OREGON
441 T.S. 1808
EUGENE A. BLOOM
492

SURVEY IN SECTION 16, T.30S. R.7W. W.M.			
FOR: ROSEBURG LUMBER CO.	SCALE: 1" = 400'	DRAWN BY: ead	REVISED:
BY: A A SURVEYING SERVICE, INC. P.O. Box 454, Roseburg, Oregon 97470		DATE: 7/14/80	DRAWING NUMBER: 163-80FB 53-58 58 / 2 / 44
APPROVED BY:		DRAWING NUMBER: 163-80FB 53-58 58 / 2 / 44	

M 79-47

MINOR AND MAJOR LAND PARTITIONS
SUBDIVISIONS - CADASTRALS - SLOPE STAKING
PROPERTY AND LOT SURVEYS - ALTA'S

FILED
PHONE 1-503-678-2096
RECEIVED *jjf*

JUL 28 1980

AA SURVEYING SERVICE INC COUNTY SURVEYOR

2498 OLD HWY. 99 S.

July 28, 1980

DOUGLAS COUNTY, ORE.

ROSEBURG, OREGON 97470

P.O. Box 454

163-80FB53-58

Sec. 16, T.30S. R.7W.W.M.

N A R R A T I V E

The objective in Surveying Section 16, T.30S. R.7W.W.M., is to set the one-sixteenth corners on the North, South and West lines; also, to mark and blaze said lines.

The field crew consisted of: Darrell R. Jones, Marc Holt, Donald L. Bloom, Richard Hanson, and Eugene A. Bloom.

The Instruments used were: Lietz TM-6 Theodolite, K & E Auto Ranger EDM and steel chain.

The Traverse was run from the Southeast corner of Section 16 West, North, East and then South to the Beginning Point, tying in all of the known corners on the respective lines to be Surveyed.

The North one-quarter corner has not been renewed, before or after, the Witness Corner was set. The North one-quarter corner appears to be out of position East & West. We made a search for other BT.'S, other than the ones showing on the annexed map. However, most of the trees along the North line have been logged.

The Basis of Bearings for this Survey is the East half of the South line, based on the original G.L.O. Bearing.

The Angular Error of Closure was: 0°00'00.8" per Angle.

The Perimeter Closure was: 1 ft. in 29,227 feet.

REGISTERED
PROFESSIONAL
LAND SURVEYOR

Eugene A. Bloom
OREGON
MAY 13, 1960
EUGENE A. BLOOM
492

C & File No. 58/217(N) ⁴