

# SURVEY FOR U.S. FOREST SERVICE

SECTION 34, TOWNSHIP 27 SOUTH, RANGE 2 WEST,  
WILLAMETTE MERIDIAN

COUNTY SURVEYORS FILE DATA  
DO NOT REMOVE FROM OFFICE

FILED &  
RECEIVED &

JUN 13 1980

COUNTY SURVEYOR  
DOUGLAS COUNTY, OREGON

NARRATIVE:  
PREVIOUSLY SURVEYED BY G.L.O. PURPOSE OF THIS SURVEY TO LOCATE  
GOVERNMENT PROPERTY LINES.

FIELD SUPERVISOR: R. QUIMBY  
PARTY CHIEF: M. RADCLIFFE  
OFFICE COMPUTATIONS: R. WARE AND R. QUIMBY  
DRAFTING: D. HOPKINS  
EQUIPMENT USED: WILD T-1 THEODOLITE AND RED-1 E.D.M.

BASE BEARING PER SOLAR OBSERVATION TAKEN JANUARY 29, 1980.

REFERENCE SURVEYS PER G.L.O. RECORDS OF 1882, 1909, 1911 AND 1923.

REFERENCE DEEDS: 240/191854

MAY 1980

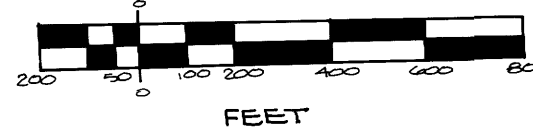

SCALE: 1" = 400'

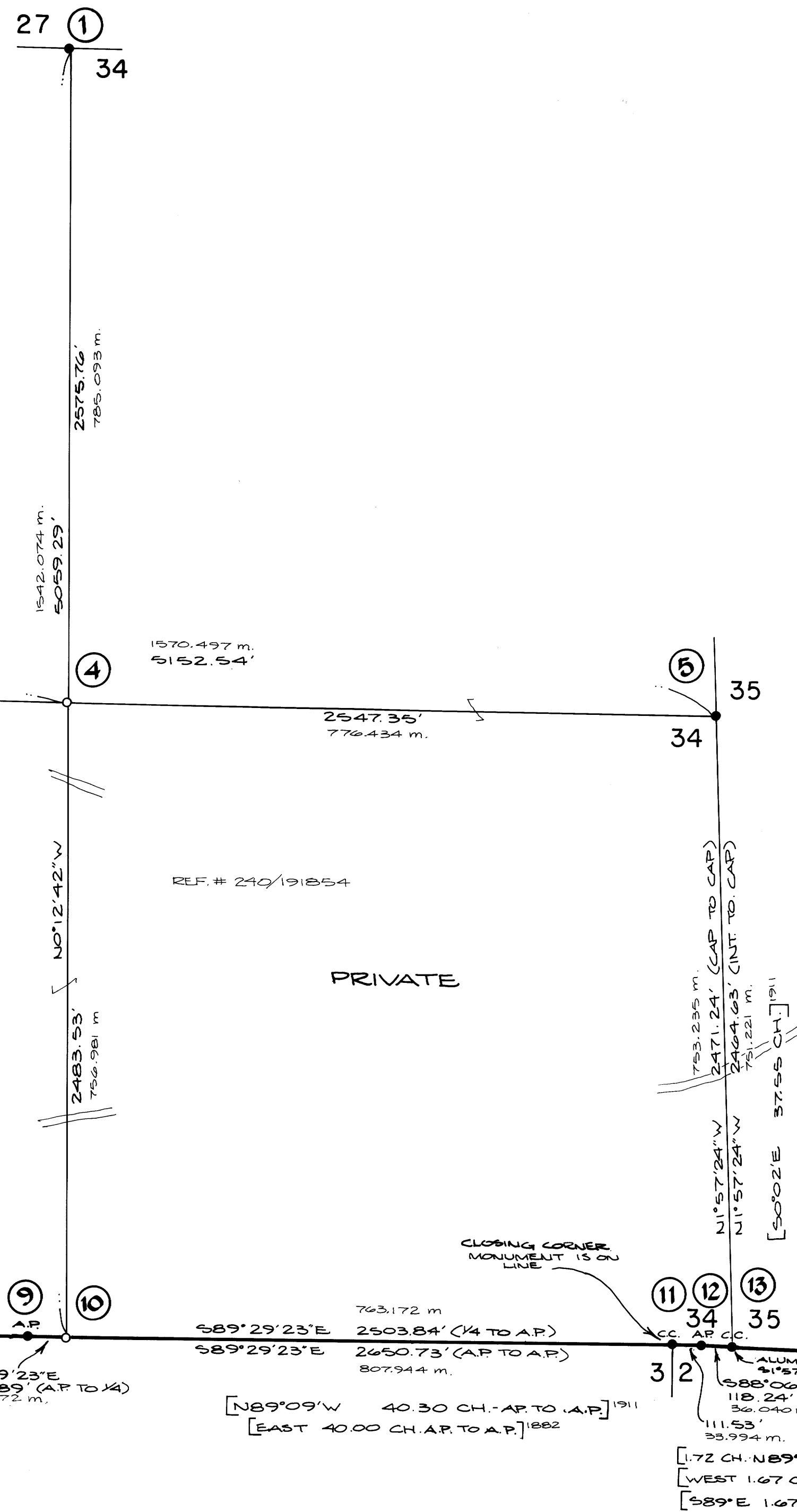

- 1 FOUND 1" IRON PIPE WITH ALUMINUM CAP (MARKED AS SHOWN) (NOT OF RECORD) FROM WHICH BEARS:  
22" FIR STUMP N88°E 9.2' (VIS. SCRIBED)  
20" FIR STUMP SOTTED 68°4'W 22.4' (VIS. SCRIBED)  
14" P. O. SOUTH SCRIBED NEW B.T.'S:  
6" D. FIR N32°E 7.9' 1/4 527 BT"  
8" D. FIR S22°W 25.8' 1/4 534 BT"  
SET POST & SIGN 3.0' NORTH  
BRASS WASHERS MARKED RLS 1054  
SET IN B.T. FACES
- 2 FOUND 3/4" IRON PIPE WITH ALUMINUM CAP IN MOUND OF STONE (MARKED AS SHOWN) FROM WHICH BEARS:  
22" FIR N48°E 42.9' (VIS. SCRIBED)  
20" FIR S17°W 42.3' (VIS. SCRIBED) (HEALED BLAZE)  
FD. METAL POST & SIGN
- 3 SET 2 1/2" IRON PIPE WITH BRASS CAP (MARKED AS SHOWN) FROM WHICH BEARS:  
SCRIBED NEW B.T.'S:  
8" HEMLOCK S14°W 111.8' (VIS. SCRIBED)  
8" HEMLOCK S14°W 53.4' BT"  
8" HEMLOCK S7°W 93.8' BT"  
8" HEMLOCK S17°W 53.4' BT"  
SET POST & SIGN 2.0' SOUTH  
BRASS WASHERS MARKED RLS 1054 SET IN B.T. FACES
- 4 SET 2 1/2" IRON PIPE WITH BRASS CAP (MARKED AS SHOWN) FROM WHICH BEARS:  
SCRIBED NEW B.T.'S:  
8" HEMLOCK S56°E 188.7' (VIS. SCRIBED)  
8" HEMLOCK S56°E 53.4' BT"  
BRASS WASHERS MARKED RLS 1054 SET IN B.T. FACES
- 5 FOUND 1/2" IRON PIPE WITH ALUMINUM CAP (MARKED AS SHOWN) FROM WHICH BEARS:  
55" FIR STUMP WITH A BRASS SPIKE DRIVEN IN CENTER, STAMPED #34  
BEARS N17°W 4.4'  
22" HEMLOCK STUMP S64°4'W 41.6' BOTH SHOW SCARS  
FD. IRON POST 0.5' NORTH
- 6 FOUND 1/2" IRON PIPE WITH BRASS CAP (MARKED AS SHOWN) FROM WHICH BEARS:  
30" CEDAR N85°W 42.3' (SHOW SCAR)  
14" D. FIR N5°E 65.7' (VIS. SCRIBED)  
20" D. FIR S75°E 70.8' (VIS. SCRIBED)  
30" FIR N8°E 71.3' (HEALED BLAZE)  
SET FIBERGLASS POST & SIGN 3.0' WEST
- 7 SET 2 1/2" IRON PIPE WITH BRASS CAP (MARKED AS SHOWN) FROM WHICH BEARS:  
FD. ORIGINAL 40" NW 1/4 D. FIR N42°E 2.0' (VIS. SCRIBED)  
FD. ORIGINAL 14" NW 1/4 HEMLOCK N1°30'E 45.6' (OLD SCAR)  
RESURVEYED:  
30" HEMLOCK "CC T275 R2W S34 BT"  
BRASS WASHER MARKED RLS 1054 SET IN B.T. FACES  
SET POST & SIGN 5.0' NORTH
- 8 SET 2 1/2" IRON PIPE WITH BRASS CAP (MARKED AS SHOWN) FROM WHICH BEARS:  
SCRIBED NEW B.T.'S:  
22" HEMLOCK N20°E 43.7' (VIS. SCRIBED)  
10" YEW S52°E 44.1' (VIS. SCRIBED)  
8" HEMLOCK S34 BT"  
SET POST & SIGN 1.3' EAST  
BRASS WASHERS MARKED RLS 1054 SET IN B.T. FACES
- 9 FOUND BRASS CAP ON IRON PIPE IN SMALL ROCK MOUND (MARKED AS SHOWN) FROM WHICH BEARS:  
26" FIR STUMP N10°E 9.9' (BARK SCRIBED)  
24" FIR WINDFALL S50°W 8' (DOUBLE BARK BLAZE)  
10" CEDAR N2°W 41.6' (VIS. SCRIBED)  
6" YEW N45°E 30.9' (VIS. SCRIBED)  
6" YEW S52°W 47.5' (VIS. SCRIBED)  
SET POST & SIGN 3.0' NORTH
- 10 AT PROPORTIONATE LOCATION:  
SET 2 1/2" IRON PIPE WITH BRASS CAP (MARKED AS SHOWN) FROM WHICH BEARS:  
SCRIBED NEW B.T.'S:  
12" CEDAR N84°E 19.9' 1/4 534 BT"  
10" FIR S30°W 50.7' 1/4 534 BT"  
SET POST & SIGN 2.0' EAST  
BRASS WASHERS MARKED RLS 1054 SET IN B.T. FACES
- 11 FOUND ALUMINUM CAP ON 3/4" IRON ROD (MARKED AS SHOWN) FROM WHICH BEARS:  
SCRIBED NEW B.T.'S:  
8" FIR S10°E 9.9' T285 R2W S2 BT"  
6" YEW S10°W 23.3' T285 R2W S2 BT"  
8" CEDAR N20°W 50.5' T285 R2W S34 BT"  
BRASS WASHER MARKED RLS 1054 SET IN B.T. FACES  
FD. 30" CEDAR STUMP N10°E 20.6' (VIS. SCRIBED)  
FD. 11" CEDAR STUMP S10°E 59.6' (VIS. SCRIBED), DOWN  
SET POST & SIGN 2.7' WEST
- 12 FOUND ALUMINUM CAP ON 3/4" IRON ROD (MARKED AS SHOWN) FROM WHICH BEARS:  
SCRIBED NEW B.T.'S:  
10" YEW N14°E 18.0' (VIS. SCRIBED)  
24" FIR STUMP (SIC) BT DOWN, NORTH 60' (VIS. SCRIBED)  
12" W. FIR SNAG S01°E 53.4' (VIS. SCRIBED)  
SCRIBED NEW B.T.'S:  
8" FIR SOUTH 66.0' AP S2 BT"  
BRASS WASHER MARKED RLS 1054 SET IN B.T. FACES  
FD. 20" HEMLOCK STUMP N77°E 40.1' (UPROOT) (VIS. SCRIBED)  
SET POST & SIGN 3.0' EAST
- 13 FOUND ALUMINUM CAP ON 3/4" IRON ROD (MARKED AS SHOWN) FROM WHICH BEARS:  
FD. 48" CEDAR STUMP S32°E 25.6' (VIS. SCRIBED)  
12" CEDAR N41°E 58.1' (VIS. SCRIBED)  
16" FIR STUMP N50°W 22.7' (VIS. SCRIBED)  
15" CEDAR STUMP S70°E 5.6' (VIS. SCRIBED)  
SCRIBED NEW B.T.'S:  
11" YEW S76°E 207.0' T285 R2W S2 BT"  
11" HEMLOCK N12°W 184.0' T275 R2W S34 BT"  
SET POST & SIGN 6.6' NORTH  
BRASS WASHER MARKED RLS 1005 SET IN B.T. FACES  
FD. ORIGINAL B.T.'S:  
30" CEDAR STUMP N45°E 73' SHOWS BOTTOM OF FACE  
30" FIR N7°W 60.7' SHOWS AXE WORK
- 14 FOUND BRASS CAP ON IRON PIPE (MARKED AS SHOWN) FROM WHICH BEARS:  
32" HEMLOCK N10°E 13.9' (VIS. SCRIBED)  
9" YEW DEAD, BROKEN OFF 4' ABOVE GROUND, N17°W 10.6' (VIS. SCRIBED)  
64" D. FIR N1°W 13.2' (VIS. SCRIBED)  
SET POST & SIGN 3.0' WEST

- LEGEND:**
- FOUND CORNER MONUMENT (2 1/2" x 30" IRON PIPE WITH 3" BRASS CAP)
  - SET CORNER MONUMENT
  - LINE POSTED WITH FIBERGLASS POSTS AND GOVERNMENT PROPERTY SIGNS
  - [ ] 1923 COURSE PER G.L.O. PLAT, DATE AS NOTED.

REGISTERED PROFESSIONAL LAND SURVEYOR  
*Romanso E. Ware*  
OREGON NOV 18 1978  
ROMANSO E. WARE 1005

REGISTERED PROFESSIONAL LAND SURVEYOR  
*Ronald A. Quimby*  
OREGON JULY 14 1978  
RONALD A. QUIMBY 1634

"I, RONALD A. QUIMBY, A REGISTERED PROFESSIONAL LAND SURVEYOR IN THE STATE OF OREGON, HEREBY CERTIFY THAT THIS PLAT AND THE NOTES HEREON, OR ATTACHED, ARE A CORRECT REPRESENTATION OF A SURVEY I PERFORMED DURING NOVEMBER 1979 TO MAY 1980, FOR THE U.S. FOREST SERVICE, IN ACCORDANCE WITH THE STATUTES OF THE STATE OF OREGON AND WITH THE ARTICLES OF MY CONTRACT."

*Ronald A. Quimby*  
RONALD A. QUIMBY  
REGISTERED PROFESSIONAL LAND SURVEYOR  
OREGON LICENSE NO. 1634

NOTE: ALL NEW BEARING TREES SCRIBED IN THIS SURVEY ARE MARKED WITH BRASS WASHERS STAMPED "RLS 1054" OR "RLS 1005" NAILED TO THE LOWER BLAZE OF EACH TREE.

COUNTY SURVEYORS FILE DATA  
DO NOT REMOVE FROM OFFICE

**BHW ENGINEERING & SURVEYING, INC.**  
1205 S.E. COURT - ROSEBURG, OREGON - 673-0165