

MAP FILE 173-42
COUNTY SURVEYORS FILE DATA
DO NOT REMOVE FROM OFFICE

FILED *dp*
RECEIVED *th*
JUN 7 1980
COUNTY SURVEYOR
DOUGLAS COUNTY, ORE.
dp

PROPERTY SURVEY for C.D. FENNER

in TRACT 3 GLEN D. HART TRACTS
N.W. 1/4, SECTION 21, T28S, R6W, W. M.
WINSTON, OREGON
MAY, 1980

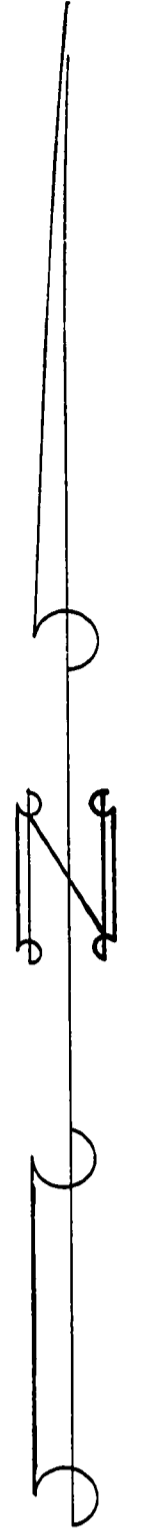
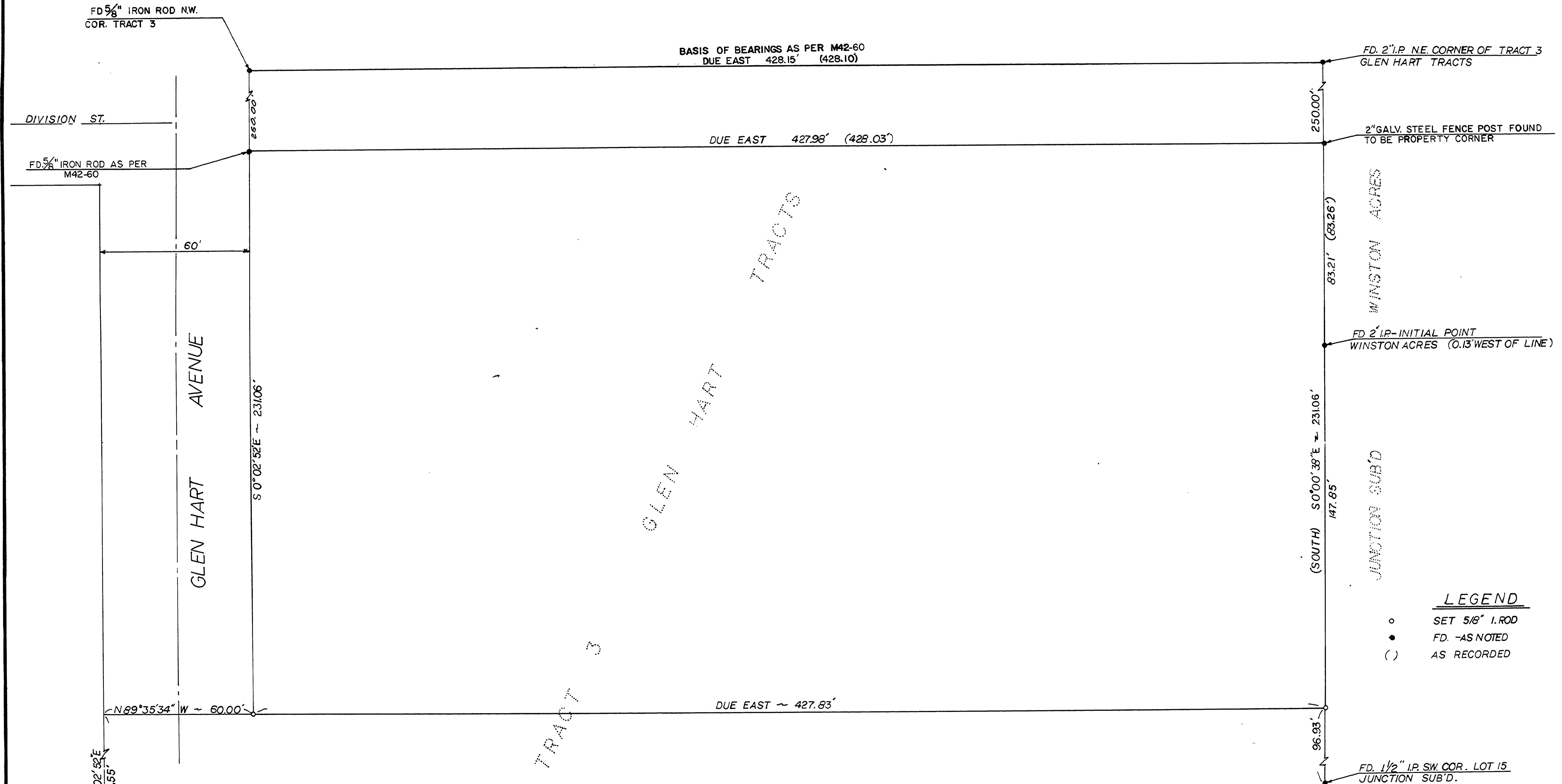

- LEGEND**
- SET 5/8" I. ROD
 - FD. -AS NOTED
 - () AS RECORDED

COUNTY SURVEYORS FILE DATA
DO NOT REMOVE FROM OFFICE

FD. 1" I.P. SE COR.
OF CARTER
SUBDIVISION

REGISTERED PROFESSIONAL LAND SURVEYOR <i>Russell T. Finard</i> OREGON JULY 16, 1971 RUSSELL T. FINARD 596	 ALPHA AND OMEGA ENGINEERS INC. 1622 NE VINE ROSEBURG, OREGON	PROPERTY SURVEY IN CITY OF WINSTON, DOUGLAS COUNTY, OREGON FOR C.D. FENNER, ROSEBURG, OR.				SHEET OF 1 1
		NO. DATE REVISION BY APPD. DES. DR. CHK. APPD.				PROJ. # 134.00 DATE MAY, 1980 SCALE: 1" = 20' HORIZ. VERT.