

12-1-85

COUNTY SURVEYORS FILE DATA
DO NOT REMOVE FROM OFFICE

ROAD EASEMENT, CENTERLINE SURVEY

Showing existing road through lands owned by Webster Briggs

FILED
RECEIVED
MAY 14 1980
COUNTY SURVEYOR
DOUGLAS COUNTY, ORE.

Prepared for

Laura Faulkner
Gazley Road
Canyonville, Oregon

and

Webster Briggs
Gazley Road
Canyonville, Oregon

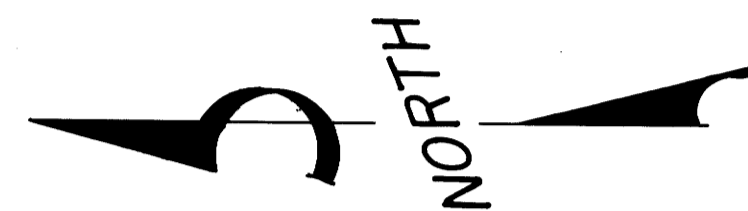

JANUARY 2, 1980
SCALE 1" = 100'

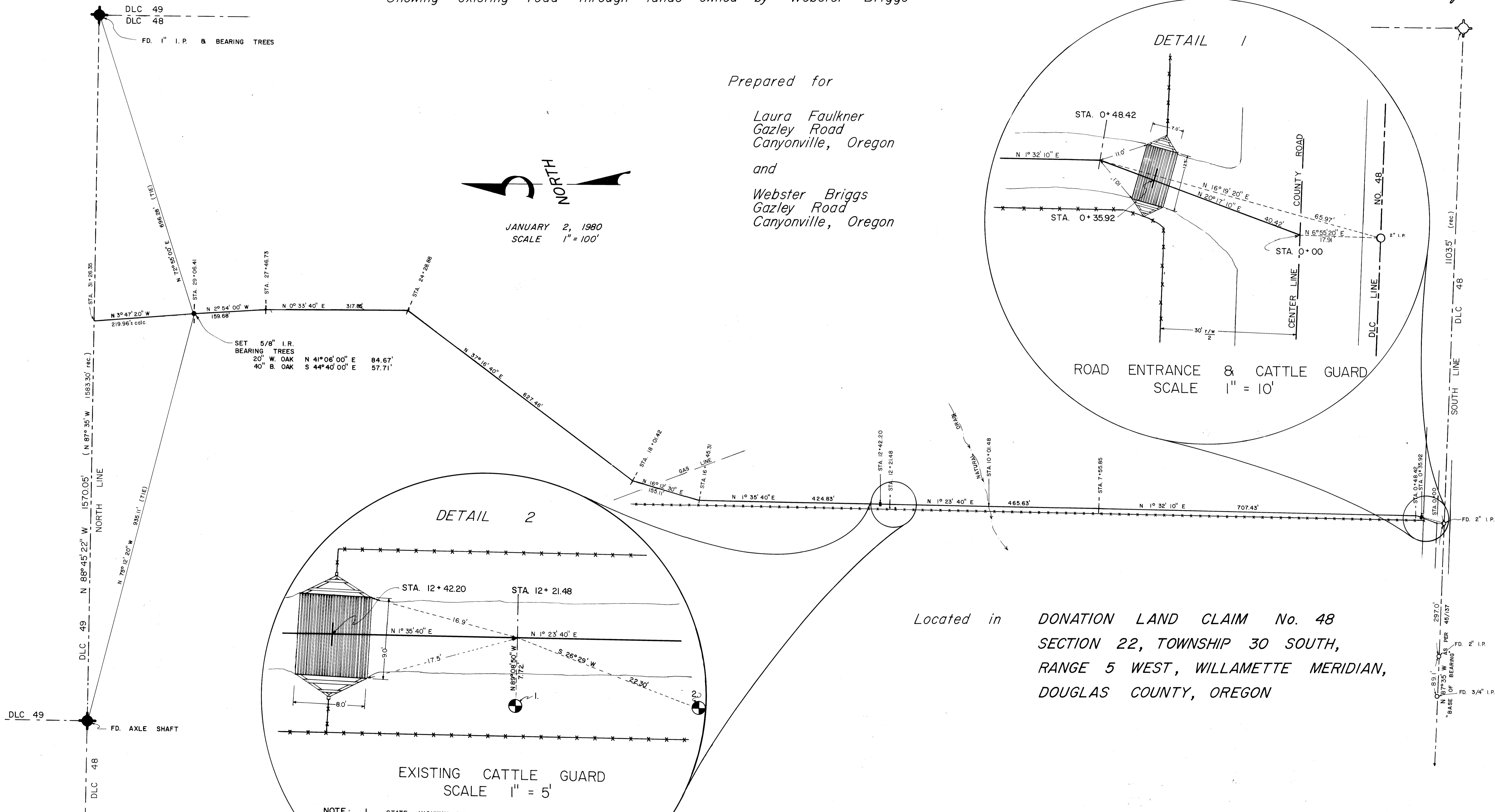

ROAD ENTRANCE & CATTLE GUARD
SCALE 1" = 10'

EXISTING CATTLE GUARD
SCALE 1" = 5'

Located in DONATION LAND CLAIM No. 48
SECTION 22, TOWNSHIP 30 SOUTH,
RANGE 5 WEST, WILLAMETTE MERIDIAN,
DOUGLAS COUNTY, OREGON

- NOTE:
- STATE HIGHWAY DEPT. BRASS CAP, MARKED ELEV. STA. GAZLEY, SET 1963
 - U.S. COAST & GEODETICAL SURVEY BRASS CAP MARKED ELEV. STA. GAZLEY "2", SET 1963

COUNTY SURVEYORS FILE DATA
DO NOT REMOVE FROM OFFICE

JOHN H. MARKHAM JR.
O.S.P.E. & R.P.L.S.
MYRTLE CREEK, OREG.
ph. 863-4590

PREPARED BY
RAYMOND F. BROWN
P.O. BOX 539
CANYONVILLE, OREG.
ph. 839-6185

58/220W
M79-12

M 79-40

ROAD EASEMENT, CENTERLINE SURVEY for Laura Faulfner and Webster Briggs in Donation Land Claim # 48, Section 22, Township 30 South, Range 5 West, Willamette Meridian, Douglas County, Oregon.

Survey began with the location of the South line of Donation Land Claim # 48, which was defined by the location of pipes set on said South line by George J. Wenderoth (45/137), in which he shows this line to bear North 87° 55' 00" West. This line was used as my " Base of Bearing ".

I now set at the most Easterly 2 inch iron pipe that was found by 45/137 survey and run North 6° 55' 20" East 17.91 feet to the centerline of County Road # 35 (Gazley Road). This point is used as station 0+00 for Road Easement Description.

From the centerline of said county road, I now run up the centerline of the existing dirt road the following bearings and distances.

North 20° 17' 10" East 40.42 feet to a point,
thence North 1° 32' 10" East 707.43 feet to a point,
thence North 1° 23' 40" East 465.63 feet to a point,
thence North 1° 35' 40" East 424.83 feet to a point,
thence North 16° 12' 30" East 155.11 feet to a point,
thence North 37° 16' 40" East 627.46 feet to a point,
thence North 0° 33' 40" East 317.85 feet to a point,
thence North 2° 54' 00" West 159.68 feet to a 5/8 inch iron rod,
thence North 3° 47' 20" West 219.96 feet more or less to a point that intersects the line common to Donation Land Claim # 48 & # 49.

I then go back to the 5/8 inch iron rod that I just set and run the following tie lines.

Said 5/8 inch iron rod bears South 75° 12' 20" East 935.11 feet from a old axle shaft which is the Southwest Corner of Donation Land Claim # 49 and South 72° 55' 00" West 696.28 feet from a 1 inch iron pipe which is the Northeast Corner of Donation Land Claim # 48.

I then return to said set 5/8 inch iron rod and reference it to the following bearing trees.

A 20 inch White Oak bears North 41° 06' 00" East 84.67 feet to a PK nail.
A 40 inch Black Oak bears South 44° 40' 00" East 57.71 feet to a PK nail.

FILED
RECEIVED *JH*
MAY 14 1980
COUNTY SURVEYOR
DOUGLAS COUNTY, ORE.

DATE OF SURVEY: January 2, 1980
SURVEYOR: John H. Markham Jr.
Myrtle Creek, OR.
ph. 503-863-4590

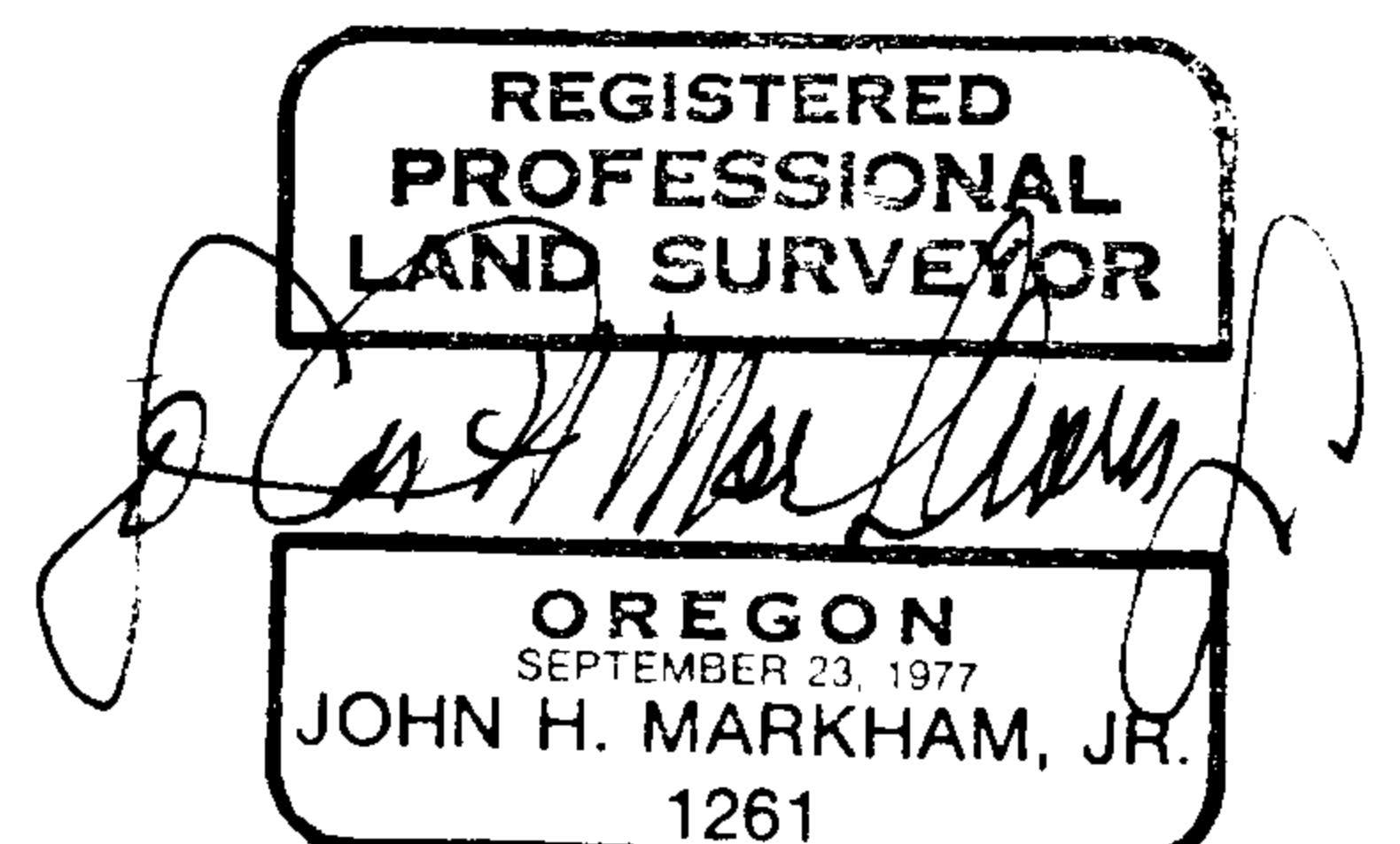

C. S. File No. 58/220 (N) ^A