

SURVEY FOR U.S. FOREST SERVICE

COUNTY SURVEYORS FILE DATA
DO NOT REMOVE FROM OFFICE

SECTION 6, TOWNSHIP 28 SOUTH, RANGE 2 WEST,
WILLAMETTE MERIDIAN

FILED
RECEIVED
APR 25 1980

COUNTY SURVEYOR
ROBERT DOUGLAS COUNTY, OREGON

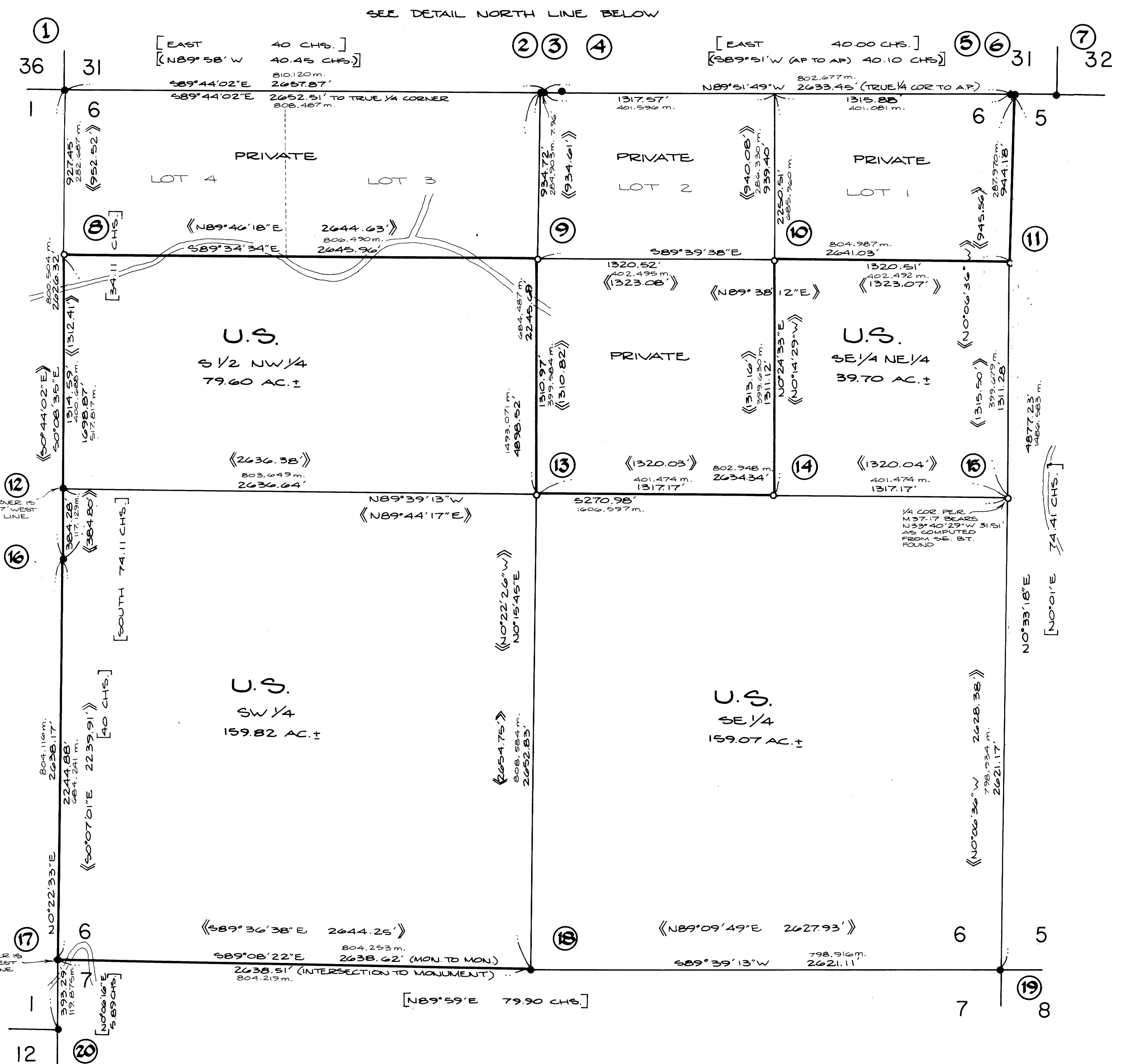

DETAIL: NORTH LINE, SEC. 6
NOT DRAWN TO SCALE

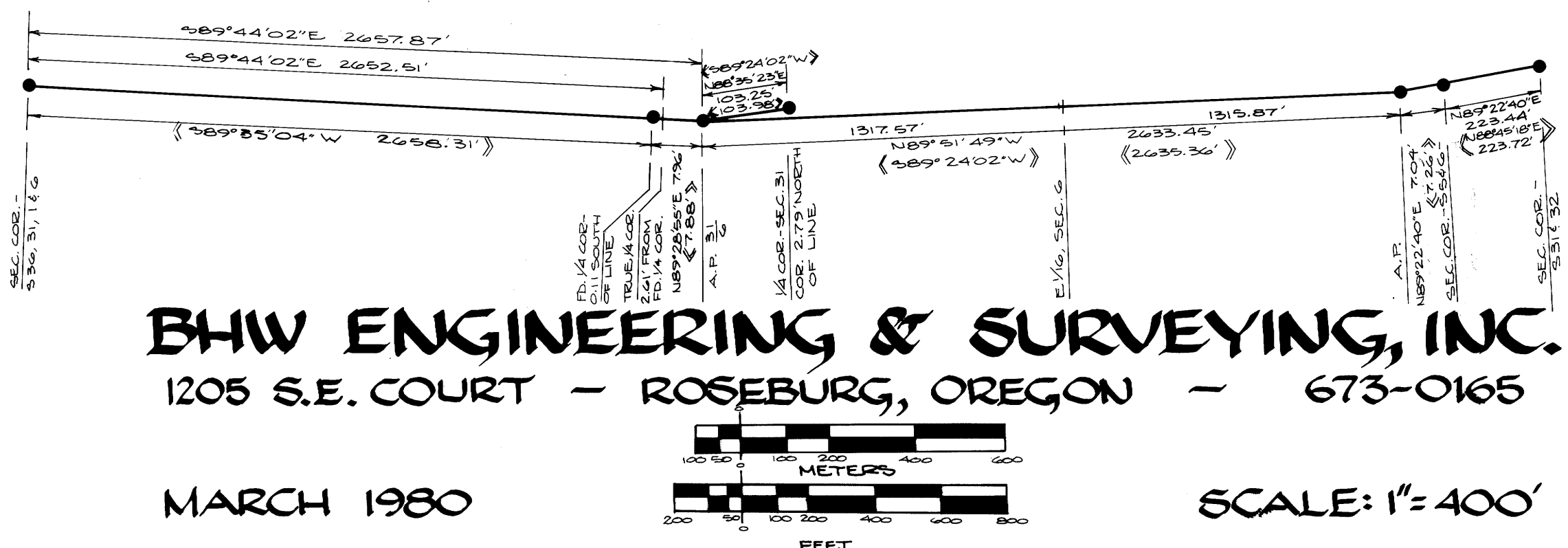

BHW ENGINEERING & SURVEYING, INC.
1205 S.E. COURT - ROSEBURG, OREGON - 673-0165

MARCH 1980

SCALE: 1" = 400'

- ① FOUND 1" IRON PIPE WITH BRASS CAP (MARKED AS SHOWN) FROM WHICH BEARS:
11° D. FIR N14°W 19.7' GOOD SCAR
14" MADRONA STUMP 53°E 17.0' VISIBLE SCRIBES
22" CEDAR 52°W 72.8' VIS. SCRIBES
SCRIBED NEW B.T.:
7" D. FIR N27°E 35.3'
12" D. FIR N27°E 35.3'
SET FIBERGLASS POST AND SIGN 2.0' NORTH IN FACE.
- ② FOUND 1" IRON PIPE WITH ALUMINUM CAP (MARKED AS SHOWN) FROM WHICH BEARS:
11° D. FIR N14°W 19.7' GOOD SCAR
14" MADRONA STUMP 53°E 17.0' VISIBLE SCRIBES
22" CEDAR 52°W 72.8' VIS. SCRIBES
SCRIBED NEW B.T.:
7" D. FIR N27°E 35.3'
12" D. FIR N27°E 35.3'
SET FIBERGLASS POST AND SIGN 2.0' NORTH.
- ③ FOUND 1" IRON PIPE WITH ALUM. CAP (MARKED AS SHOWN) FROM WHICH BEARS:
11° D. FIR N14°W 19.7' GOOD SCAR
14" MADRONA STUMP 53°E 17.0' VISIBLE SCRIBES
22" CEDAR 52°W 72.8' VIS. SCRIBES
SCRIBED NEW B.T.:
7" D. FIR N27°E 35.3'
12" D. FIR N27°E 35.3'
SET FIBERGLASS POST AND SIGN 2.0' NORTH.
- ④ FOUND 1" IRON PIPE WITH ALUMINUM CAP (MARKED AS SHOWN) FROM WHICH BEARS:
11° D. FIR N14°W 19.7' GOOD SCAR
14" MADRONA STUMP 53°E 17.0' VISIBLE SCRIBES
22" CEDAR 52°W 72.8' VIS. SCRIBES
SCRIBED NEW B.T.:
7" D. FIR N27°E 35.3'
12" D. FIR N27°E 35.3'
SET FIBERGLASS POST AND SIGN 2.0' NORTH.
- ⑤ FOUND 1" IRON PIPE WITH ALUMINUM CAP (MARKED AS SHOWN) FROM WHICH BEARS:
11° D. FIR N14°W 19.7' GOOD SCAR
14" MADRONA STUMP 53°E 17.0' VISIBLE SCRIBES
22" CEDAR 52°W 72.8' VIS. SCRIBES
SCRIBED NEW B.T.:
7" D. FIR N27°E 35.3'
12" D. FIR N27°E 35.3'
SET FIBERGLASS POST AND SIGN 2.0' NORTH.
- ⑥ FOUND 1/2" IRON PIPE WITH BRASS CAP (MARKED AS SHOWN) FROM WHICH BEARS:
11° D. FIR N14°W 19.7' GOOD SCAR
14" MADRONA STUMP 53°E 17.0' VISIBLE SCRIBES
22" CEDAR 52°W 72.8' VIS. SCRIBES
SCRIBED NEW B.T.:
7" D. FIR N27°E 35.3'
12" D. FIR N27°E 35.3'
SET FIBERGLASS POST AND SIGN 2.0' NORTH.
- ⑦ FOUND 1/2" IRON PIPE WITH BRASS CAP (MARKED AS SHOWN) FROM WHICH BEARS:
11° D. FIR N14°W 19.7' GOOD SCAR
14" MADRONA STUMP 53°E 17.0' VISIBLE SCRIBES
22" CEDAR 52°W 72.8' VIS. SCRIBES
SCRIBED NEW B.T.:
7" D. FIR N27°E 35.3'
12" D. FIR N27°E 35.3'
SET FIBERGLASS POST AND SIGN 2.0' NORTH.
- ⑧ SET 1/2" IRON PIPE WITH BRASS CAP (MARKED AS SHOWN) FROM WHICH BEARS:
11° D. FIR N14°W 19.7' GOOD SCAR
14" MADRONA STUMP 53°E 17.0' VISIBLE SCRIBES
22" CEDAR 52°W 72.8' VIS. SCRIBES
SCRIBED NEW B.T.:
7" D. FIR N27°E 35.3'
12" D. FIR N27°E 35.3'
SET FIBERGLASS POST AND SIGN 2.0' NORTH.
- ⑨ SET 2 1/2" IRON PIPE WITH BRASS CAP (MARKED AS SHOWN) FROM WHICH BEARS:
11° D. FIR N14°W 19.7' GOOD SCAR
14" MADRONA STUMP 53°E 17.0' VISIBLE SCRIBES
22" CEDAR 52°W 72.8' VIS. SCRIBES
SCRIBED NEW B.T.:
7" D. FIR N27°E 35.3'
12" D. FIR N27°E 35.3'
SET FIBERGLASS POST AND SIGN 2.0' NORTH.
- ⑩ SET 2 1/2" IRON PIPE WITH BRASS CAP (MARKED AS SHOWN) FROM WHICH BEARS:
11° D. FIR N14°W 19.7' GOOD SCAR
14" MADRONA STUMP 53°E 17.0' VISIBLE SCRIBES
22" CEDAR 52°W 72.8' VIS. SCRIBES
SCRIBED NEW B.T.:
7" D. FIR N27°E 35.3'
12" D. FIR N27°E 35.3'
SET FIBERGLASS POST AND SIGN 2.0' NORTH.
- ⑪ SET 2 1/2" IRON PIPE WITH BRASS CAP (MARKED AS SHOWN) FROM WHICH BEARS:
11° D. FIR N14°W 19.7' GOOD SCAR
14" MADRONA STUMP 53°E 17.0' VISIBLE SCRIBES
22" CEDAR 52°W 72.8' VIS. SCRIBES
SCRIBED NEW B.T.:
7" D. FIR N27°E 35.3'
12" D. FIR N27°E 35.3'
SET FIBERGLASS POST AND SIGN 2.0' NORTH.
- ⑫ FOUND ALUMINUM CAP ON 1" IRON PIPE (MARKED AS SHOWN) FROM WHICH BEARS:
11° D. FIR N14°W 19.7' GOOD SCAR
14" MADRONA STUMP 53°E 17.0' VISIBLE SCRIBES
22" CEDAR 52°W 72.8' VIS. SCRIBES
SCRIBED NEW B.T.:
7" D. FIR N27°E 35.3'
12" D. FIR N27°E 35.3'
SET FIBERGLASS POST AND SIGN 2.0' NORTH.
- ⑬ SET 2 1/2" IRON PIPE WITH BRASS CAP (MARKED AS SHOWN) FROM WHICH BEARS:
11° D. FIR N14°W 19.7' GOOD SCAR
14" MADRONA STUMP 53°E 17.0' VISIBLE SCRIBES
22" CEDAR 52°W 72.8' VIS. SCRIBES
SCRIBED NEW B.T.:
7" D. FIR N27°E 35.3'
12" D. FIR N27°E 35.3'
SET FIBERGLASS POST AND SIGN 2.0' NORTH.
- ⑭ SET 2 1/2" IRON PIPE WITH BRASS CAP (MARKED AS SHOWN) FROM WHICH BEARS:
11° D. FIR N14°W 19.7' GOOD SCAR
14" MADRONA STUMP 53°E 17.0' VISIBLE SCRIBES
22" CEDAR 52°W 72.8' VIS. SCRIBES
SCRIBED NEW B.T.:
7" D. FIR N27°E 35.3'
12" D. FIR N27°E 35.3'
SET FIBERGLASS POST AND SIGN 2.0' NORTH.
- ⑮ SET 2 1/2" IRON PIPE WITH BRASS CAP (MARKED AS SHOWN) FROM WHICH BEARS:
11° D. FIR N14°W 19.7' GOOD SCAR
14" MADRONA STUMP 53°E 17.0' VISIBLE SCRIBES
22" CEDAR 52°W 72.8' VIS. SCRIBES
SCRIBED NEW B.T.:
7" D. FIR N27°E 35.3'
12" D. FIR N27°E 35.3'
SET FIBERGLASS POST AND SIGN 2.0' NORTH.
- ⑯ AT PROPORTIONATE LOCATION, SET 2 1/2" IRON PIPE WITH BRASS CAP (MARKED AS SHOWN) FROM WHICH BEARS:
11° D. FIR N14°W 19.7' GOOD SCAR
14" MADRONA STUMP 53°E 17.0' VISIBLE SCRIBES
22" CEDAR 52°W 72.8' VIS. SCRIBES
SCRIBED NEW B.T.:
7" D. FIR N27°E 35.3'
12" D. FIR N27°E 35.3'
SET FIBERGLASS POST AND SIGN 2.0' NORTH.
- ⑰ FOUND ALUMINUM CAP ON 1" IRON PIPE (MARKED AS SHOWN) FROM WHICH BEARS:
11° D. FIR N14°W 19.7' GOOD SCAR
14" MADRONA STUMP 53°E 17.0' VISIBLE SCRIBES
22" CEDAR 52°W 72.8' VIS. SCRIBES
SCRIBED NEW B.T.:
7" D. FIR N27°E 35.3'
12" D. FIR N27°E 35.3'
SET FIBERGLASS POST AND SIGN 2.0' NORTH.
- ⑱ FOUND 1/2" IRON PIPE WITH BRASS CAP (MARKED AS SHOWN) FROM WHICH BEARS:
11° D. FIR N14°W 19.7' GOOD SCAR
14" MADRONA STUMP 53°E 17.0' VISIBLE SCRIBES
22" CEDAR 52°W 72.8' VIS. SCRIBES
SCRIBED NEW B.T.:
7" D. FIR N27°E 35.3'
12" D. FIR N27°E 35.3'
SET FIBERGLASS POST AND SIGN 2.0' NORTH.
- ⑳ FOUND 1" IRON PIPE WITH ALUMINUM CAP (MARKED AS SHOWN) FROM WHICH BEARS:
11° D. FIR N14°W 19.7' GOOD SCAR
14" MADRONA STUMP 53°E 17.0' VISIBLE SCRIBES
22" CEDAR 52°W 72.8' VIS. SCRIBES
SCRIBED NEW B.T.:
7" D. FIR N27°E 35.3'
12" D. FIR N27°E 35.3'
SET FIBERGLASS POST AND SIGN 2.0' NORTH.

REGISTERED PROFESSIONAL LAND SURVEYOR
Ronald A. Quimby
OREGON NOV. 16, 1979
RONALD A. QUIMBY 1634

REGISTERED PROFESSIONAL LAND SURVEYOR
Romano E. Ware
OREGON NOV. 16, 1979
ROMANO E. WARE 1005

LEGEND:

- SET CORNER MONUMENT
- FOUND CORNER MONUMENT
- [] COURSE PER GLO PLAT 1882
- [] COURSE PER GLO PLAT 1911
- [] COURSE PER RECORD SURVEY 37-17
- LINE POSTED WITH FIBERGLASS POSTS & GOVERNMENT PROPERTY SIGNS.

NOTE: ALL NEW BEARING TREES ARE TIED TO NEW MONUMENTS.

"I, RONALD A. QUIMBY, A REGISTERED PROFESSIONAL LAND SURVEYOR IN THE STATE OF OREGON, HEREBY CERTIFY THAT THIS PLAT AND THE NOTES HEREON OR ATTACHED, ARE A CORRECT REPRESENTATION OF A SURVEY I PERFORMED DURING NOVEMBER 1979 TO MARCH 1980, FOR THE U.S. FOREST SERVICE, IN ACCORDANCE WITH THE STATUTES OF THE STATE OF OREGON AND WITH THE ARTICLES OF MY CONTRACT."

Ronald A. Quimby
RONALD A. QUIMBY
REGISTERED PROFESSIONAL LAND SURVEYOR
OREGON LICENSE NO. 1654

NOTE: ALL NEW BEARING TREES SCRIBED IN THIS SURVEY ARE MARKED WITH BRASS WASHERS STAMPED "RLS 1654" OR "RLS 1005" NAILED TO THE LOWER BLAZE OF EACH TREE.