

SECTION 6 T.31S.R.6W.W.M.

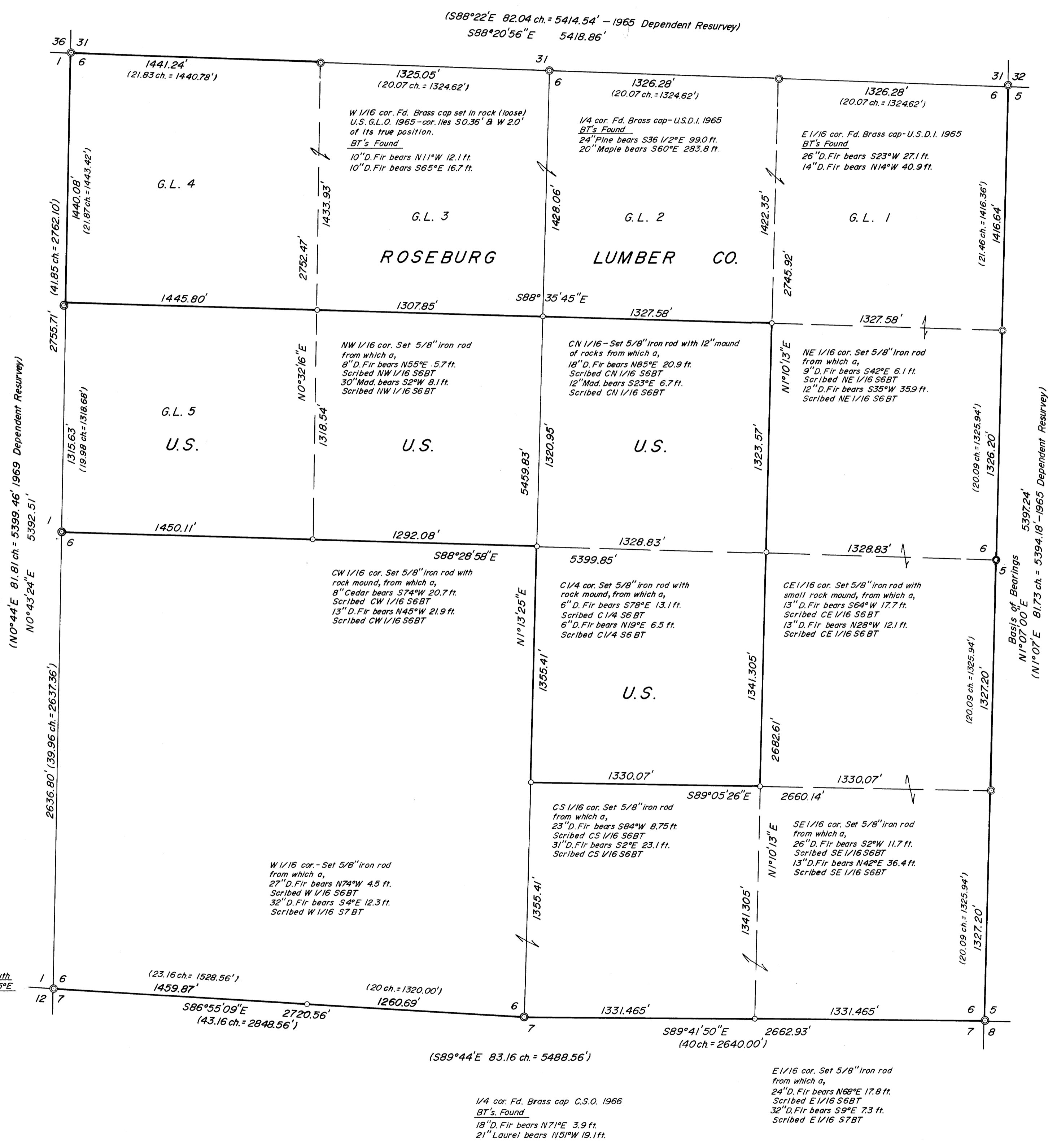

Sec. cor. Fd. Brass cap U.S.D.I. 1965
 BT 's Found.
 8" D. Fir bears $N15^{\circ}W$ 9.8 ft.
 16" D. Fir bears $S11^{\circ}E$ 50.1 ft.
 8" Oak bears $N72^{\circ}E$ 26.1 ft.
 SW BT is down

$N 1/16$ cor. Fd. Brass cap - cor. is out of position and lies $S 4.89^{\circ}$ & $W 5.81^{\circ}$ of its true position. U.S.C.S. 1965 BLM
 BT 's Found.
 21" D. Fir bears $N84^{\circ}E$ 19.3 ft.
 11" D. Fir bears $N74 1/2^{\circ}W$ 32.3 ft.

1/4 cor. Fd. Brass cap U.S.D.I. 1969
 BT 's Found.
 8" Mod. bears $N56^{\circ}W$ 56.8 ft.
 34" D. Fir bears $N88^{\circ}W$ 49.8 ft.

Sec. cor. Fd. Brass cap U.S.D.I. 1969
 BT 's Found.
 8" D. Fir bears $N34 1/2^{\circ}E$ 40.3 ft.
 17" D. Fir bears $S83^{\circ}E$ 36.4 ft. scar faces South
 26" D. Fir bears $S24^{\circ}W$ 64.7 ft. scar faces $N42^{\circ}E$
 8" Mod. bears $N49^{\circ}W$ 70.0 ft.

Sec. cor. Fd. Brass cap - U.S.D.I. 1965
 BT 's Found.
 12" Oak bears $N73^{\circ}E$ 24.0 ft.
 18" D. Fir bears $N31 1/2^{\circ}W$ 17.2 ft.
 21" D. Fir bears $S16^{\circ}W$ 18.5 ft.
 8" D. Fir (snag) bears $S82^{\circ}E$ 17.2 ft.

$N 1/16$ cor. Fd. Brass cap - U.S.C.S. 1965 BLM
 Cor. lies $S 1.05^{\circ}$ & $W 0.88^{\circ}$ of its true position.
 BT 's Found.
 44" D. Fir bears $S80^{\circ}E$ 24.4 ft.
 20" D. Fir bears $S62^{\circ}W$ 8.6 ft.

1/4 cor. Fd. Brass cap U.S.C.S. 1965 BLM
 BT 's Found.
 14" D. Fir bears $N58^{\circ}E$ 19.5 ft.
 BT for $S6$ is gone

$S 1/16$ cor. Fd. Brass cap U.S.C.S. 1965 BLM
 BT 's Found.
 25" D. Fir bears $N69^{\circ}E$ 49.0 ft.
 20" D. Fir bears $S59^{\circ}W$ 44.2 ft.

Sec. cor. Fd. Brass cap C.S.O. 1963
 BT 's Found.
 56" D. Fir bears $S29^{\circ}E$ 24.0 ft.
 10" D. Fir bears $S15^{\circ}W$ 53.0 ft.
 No other BT 's found



NARRATIVE

This survey was accomplished using a combination of equipment. A Lietz TM-6 with a EDM (K&E Auto Ranger) and a steel chain. The heavy lines shown are designated in the field by red flagging, the trees are blazed, painted yellow & posted with BLM property line signs. The corners found & set are as shown on the annexed map.

DENOTES GOVT. RECORD ()

REGISTERED
 PROFESSIONAL
 LAND SURVEYOR
 EUGENE A. BLOOM
 492

SUBDIVISION OF SECTION 6, T.31S. R.6W. W.M.		
FOR: ROSEBURG LUMBER CO.	SCALE: 1" = 400'	DRAWN BY: ead
BY: A A SURVEYING SERVICE, INC. P.O. Box 454, Roseburg, Oregon 97470	REVISOR:	DRAWING NUMBER: 151-80 FB 39-45
DATE: 4/15/80	APPROVED BY:	