

SURVEY FOR  
JEFFRIES DEVELOPEMENT CORP.

FILED  
RECEIVED  
APR 3 1980  
COUNTY SURVEYOR  
DOUGLAS COUNTY, ORE.

NW 1/4 SEC. 27 & NE 1/4 SEC. 28 T.30 S. R. 5 W. W.M.  
S.W. 1/4 S.E. 1/4

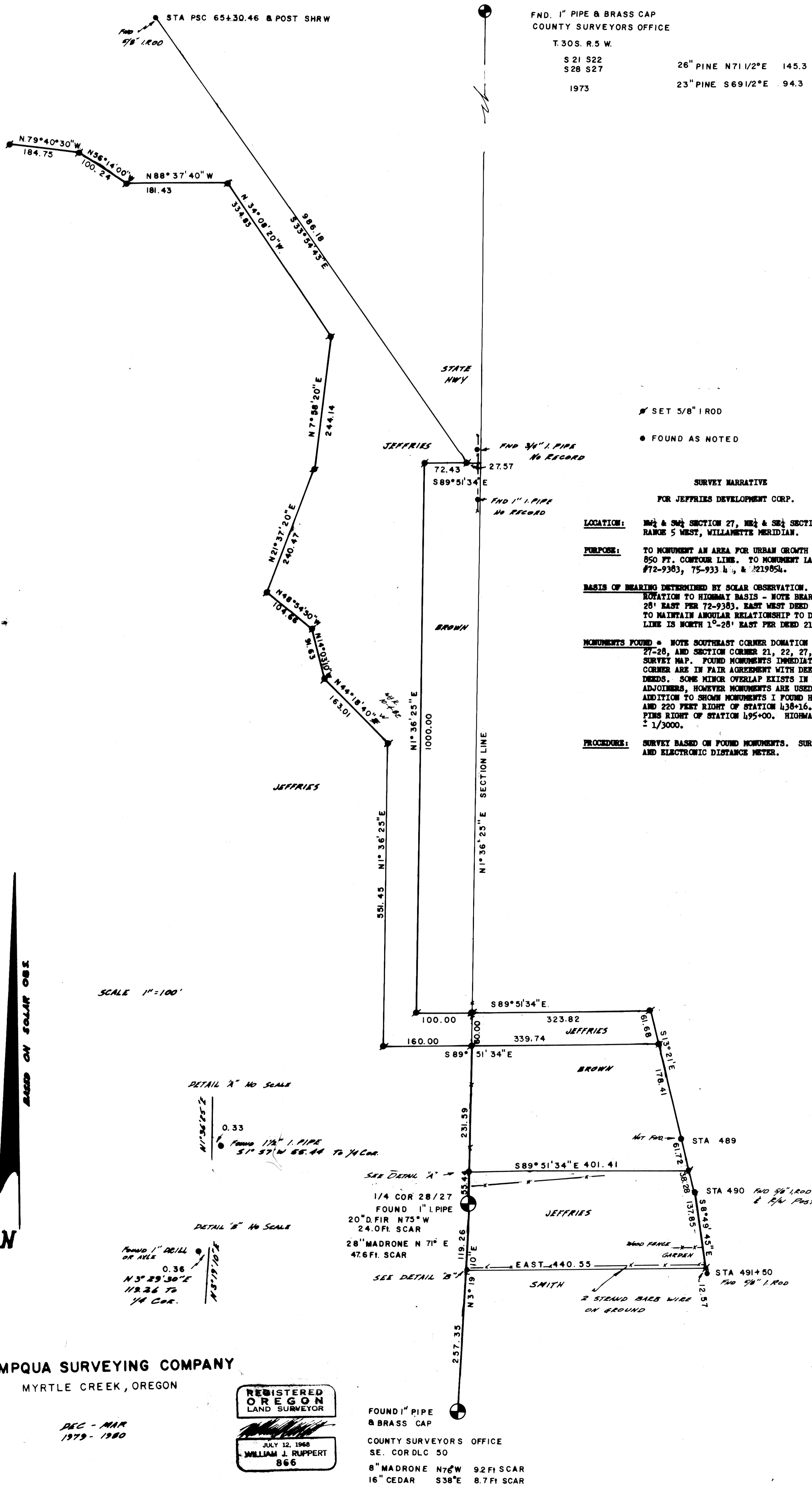

UMPQUA SURVEYING COMPANY  
MYRTLE CREEK, OREGON

DEC - MAR  
1979 - 1980

REGISTERED  
OREGON  
LAND SURVEYOR  
JULY 12, 1968  
WILLIAM J. RUPPERT  
866

MAP FILE 178-31