

SECTION 28
T.31S., R.3W., W.M.
Douglas County, Oregon
by Umpqua Surveying Company
626 Division, Myrtle Creek, Ore.
863-5201

for U.S. Forest Service

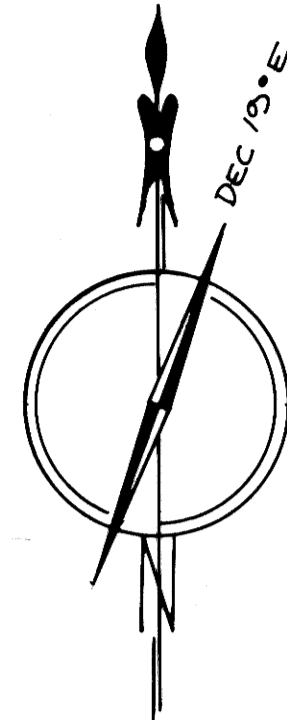

SCALE 1" = 300'
FEB. 1980
BASIS OF BEARINGS
SOLAR OBSERVATION.

- ① FOUND 2 1/2" BRASS CAP ON 1" GALV. IRON PIPE MARKED - COUNTY SURVEYORS OFFICE
24" MADRONE S10°W 22.0' GOOD SCAR T31S R3W
8" D.FIR S36°45'E 17.8' GOOD SCAR 1/4 S28
16" MADRONE N36 1/2°E 16.1' ROTTED FACE S28
10" D.FIR N9°30'E 46.6' GOOD FACE 1966
- ② FOUND 2 1/2" BRASS CAP ON 1" GALV. IRON PIPE MARKED - COUNTY SURVEYORS OFFICE
10" CEDAR N27°30'E 19.3' GOOD SCARS T31S R3W
14" D.FIR N11°15'E 13.8' GOOD SCARS 1/4 S28 | S28
22" CEDAR N54°45'W 50.5' 1/4 S28 VISIBLE
30" MADRONE S84°45'W 34.2' ROTTED FACE 1960
- ③ SET 2"x30" ALUMINUM PIPE WITH 2 1/2" MAGNETISED ALUMINUM CAP MARKED - T 3 1/2 R3W
NEW BTS 12" W.FIR N7°15'W 19.8 FT "C 1/4 S28 BT"
18" W.FIR N66°18'E 13.4 FT "C 1/4 S28 BT" C 1/4 S28
PLS 866
1980
- ④ FOUND 2 1/2" BRASS CAP ON 1" GALV. IRON PIPE MARKED - COUNTY SURVEYORS OFFICE
52" D.FIR ALMOST DEAD N52°30'E 42.0' "B" VISIBLE T31S R3W
16" PINE N76°45'E 25.3' HEALED SCAR S28 | S27
34" MADRONE S26°15'W 48.6' DOWN & ROTTED 1/4
18" D.FIR S78°15'W 65.2' DOWN
6" D.FIR S15°45'W 35.6' "1/4 S28 BT" 1966
- ⑤ SET 2"x30" ALUMINUM PIPE WITH 2 1/2" MAGNETISED ALUMINUM CAP MARKED -
NEW BTS 14" D.FIR S64°45'W 87.0 FT. "SE 1/16 S28 BT" T31S R3W
14" D.FIR S54°45'E 132.8 FT "SE 1/16 S28 BT" SE 1/16 S28
PLS 866
1980
- ⑥ SET 2"x30" ALUMINUM PIPE WITH 2 1/2" MAGNETISED ALUMINUM CAP MARKED - T31S R3W
NEW BTS 22" D.FIR N38°45'E 58.4 FT. "S 1/16 S27 BT" S28 | S27
16" D.FIR S45°28'W 85.5 FT "S 1/16 S28 BT" PLS 866
1980
- ⑦ FOUND 1" GALVANISED IRON PIPE WITH 2 1/2" BRASS CAP MARKED - COUNTY SURVEYORS OFFICE
12" D.FIR N24°00'E 32.6' GOOD SCARS T31S R3W
26" D.FIR STUMP N43°12'E 22.5' ROTTED FACE S28 | S28
48" D.FIR UPROOT S55°10'E 34.0' GOOD SCAR S32 | S33
18" D.FIR S2°30'E 13.0' GOOD SCARS
16" D.FIR N7°52'W 45.2' GOOD SCAR
16" D.FIR STUMP N55°47'W 15.2' "T31S R3W S28 CS BT"
18" D.FIR UPROOT S89°30'E 24.0' "T31S R3W S28 CS BT" 1966
- ⑧ FOUND 38" D.FIR STUMP N47°30'E 47.5' 1/4" VISIBLE T31S R3W
SET 2"x30" ALUMINUM PIPE WITH 2 1/2" MAGNETISED ALUMINUM CAP - 1/4 S33 ONLY
NEW BTS 18" D.FIR S14°43'E 75.4' "1/4 S33 BT" PLS 866
7" D.FIR S46°00'W 8.3' "1/4 S33 BT" 1980
- ⑨ SET 2 1/2" ALUMINUM CAP ON 2"x30" ALUMINUM PIPE MARKED - T31S R3W
NEW BTS 9" W.FIR N45°45'W 4.0 FT "1/4 S28 BT" 1/4 S28
8" W.FIR N75°35'E 21.3 FT "1/4 S28 BT" PLS 866
1980
- ⑩ FOUND 2 1/2" BRASS CAP ON 1" GALV. IRON PIPE MARKED - COUNTY SURVEYORS OFFICE
36" PINE STUMP N14°E 63.2' PARTLY ROTTED T31S R3W
12" D.FIR NA1E (22.3' RECENTLY SCRIBED, BRASS WASHER VISIBLE S28 | S27
20" MADRONE S24°15'E 39.2' "S4" VISIBLE S33 | S34
36" MADRONE S66°E 22.9' HOLLOW & ROTTED INSIDE
18" D.FIR S37°W 17.5' GOOD SCAR 1966
22" MADRONE STUMP N48°W 50.7' "T31S R3W S28" VISIBLE
8" D.FIR N8°W 68.3' WASHER "LS 536", "T31S R3W S28" VISIBLE
- ⑪ SET 2"x30" ALUMINUM PIPE WITH 2 1/2" MAGNETISED ALUMINUM CAP T31S R3W
NEW BTS 13" D.FIR N38°14'E 48.1 FT "E 1/16 S28 BT" E 1/16 S28 ONLY
32" D.FIR N75°E 27.0 FT "E 1/16 S28 BT" PLS 866
1980

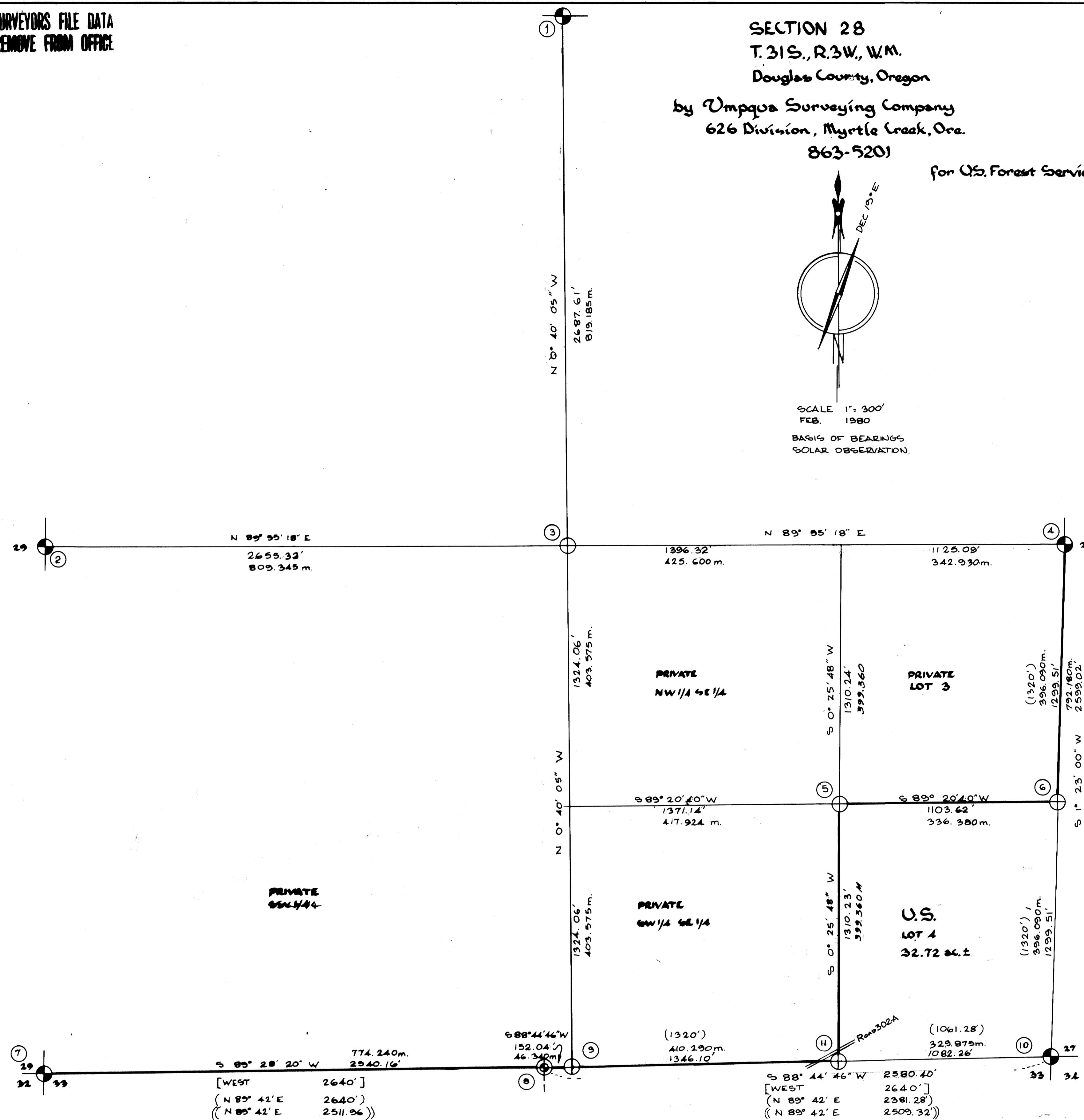

[WEST 2640']
[(N 89° 42' E 2640')]
[(N 89° 42' E 2511.96)]

[WEST 2640']
[(N 89° 42' E 2381.28)]
[(N 89° 42' E 2509.32)]

LEGEND & HISTORY

- ⊕ SET MONUMENT
- ⊙ FOUND MONUMENT
- ⊙ FOUND EVIDENCE SET MONUMENT
- [] RECORD PER GLO PLAT 1872
- () RECORD PER GLO PLAT 1895
- (() RECORD PER FIELD NOTES 1894
- LINE POSTED

NOTE: ALL NEW BTS HAVE 3/4" BRASS DISC MARKED "LS 866" NAILED TO LOWER BLAZE

W. WILLIAM J. RUPPERT, A REGISTERED SURVEYOR IN THE STATE OF OREGON, CERTIFY THAT THE PLAT AND THE NOTES HEREON, OR ATTACHED, ARE A CORRECT REPRESENTATION OF A SURVEY I PERFORMED DURING JANUARY-MARCH 1980, FOR THE U.S. FOREST SERVICE, IN ACCORDANCE WITH THE ARTICLES OF MY CONTRACT AND THE STATUTES OF THE STATE OF OREGON

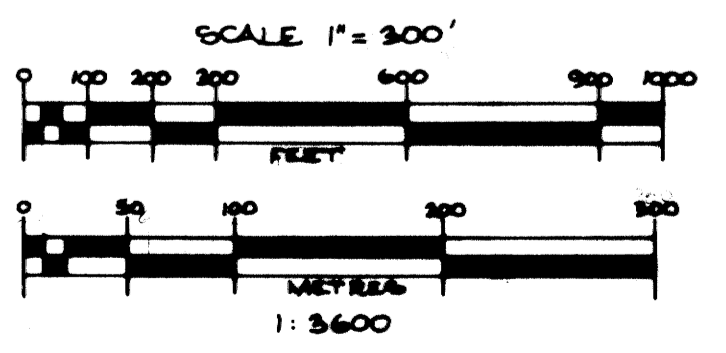

REGISTERED
OREGON
LAND SURVEYOR

JULY 12, 1968
WILLIAM J. RUPPERT
866

COUNTY SURVEYORS FILE DATA
DO NOT REMOVE FROM OFFICE

M 79 - 29

UMPQUA SURVEYING COMPANY

P. O. Box 791
Myrtle Creek, Oregon 97457

626 N.E. Division Street
Telephone (503) 863-5201

NARRATIVE FOR CADASTRAL SURVEY
OF SECTION 28, TOWNSHIP 31 SOUTH, RANGE 3 WEST,
WILLAMETTE MERIDIAN, DOUGLAS COUNTY, OREGON
FOR THE U.S. DEPARTMENT OF AGRICULTURE, FOREST SERVICE

BASIS OF BEARINGS: Solar observation by time method.

PURPOSE: To survey Lot 4 of said Section 28 and mark various property lines.

EQUIPMENT: Angles: Lietz T60D #137424 & #147423
Distances: MAC II #4158
Beetle 1000S #A1787
Steel tape - For posting & bearing trees

PROCEDURE: Ran closed traverse around Lot 4. Tied North $\frac{1}{4}$ and West $\frac{1}{4}$ with independent traverse loops. Tied South-west corner in survey of Section 33. Ran independent loop to monument center $\frac{1}{4}$.
Monumented desired corners using closed traverse loop.
Marked desired true subdivision lines using right angle offsets from traverse points, except for west side of Lot 4 (could see between monuments). Marked these lines with 6' orange fiberglass fence posts. Set wooden posts at road crossing.

REGISTERED
OREGON
LAND SURVEYOR

William J. Ruppert
JULY 12, 1958
WILLIAM J. RUPPERT
866

C. S. File No. 58/143-16