

COUNTY SURVEYORS FILE DATA
DO NOT REMOVE FROM OFFICE

FILED ϕ
RECEIVED *JK*
MAR 24 1980
COUNTY SURVEYOR
DOUGLAS COUNTY, ORE.
 ϕ

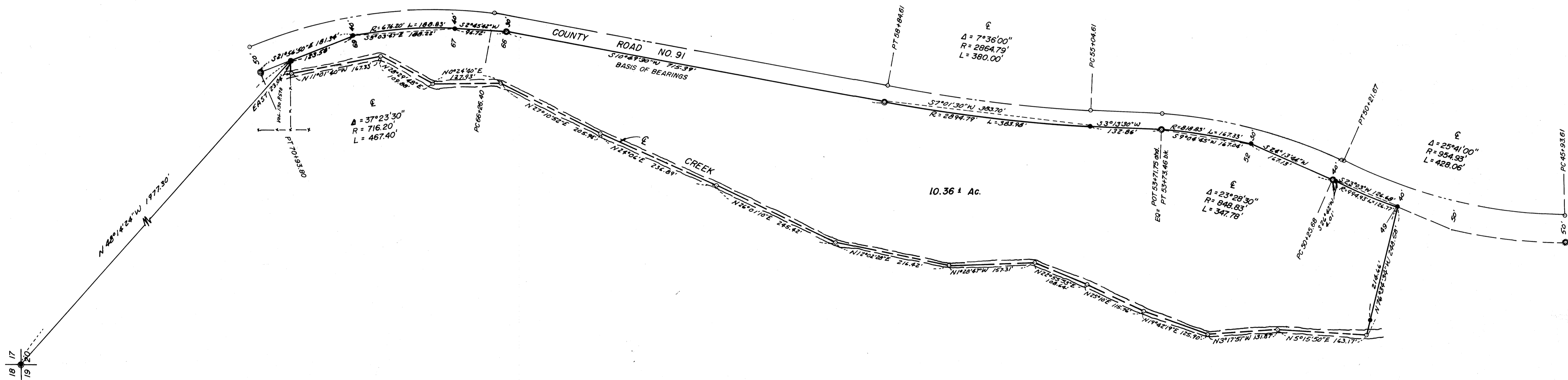
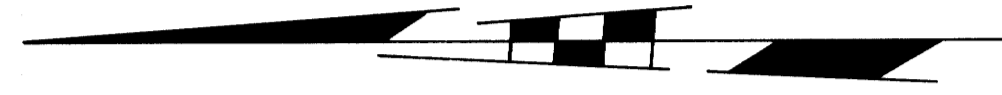

LEGEND

- — Not set
- — Set 5/8" iron rod
- ⊙ — Found 5/8" iron rod
- ⊙ — Found 3/4" iron rod
- — Found Brass cap

NARRATIVE

This is a survey of the land lying West of County Road No. 91 and East of the centerline of a creek. The basis of bearings is as shown on the annexed map. The instruments used were: Lietz TM-6 and K & E Auto Ranger EDM.

COUNTY SURVEYORS FILE DATA
DO NOT REMOVE FROM OFFICE

REGISTERED PROFESSIONAL LAND SURVEYOR
Rugene A. Bloom
OREGON
MAY 13, 1950
RUGENE A. BLOOM
452

SURVEY FOR DESCRIPTION IN THE NW 1/4 & THE SW 1/4 OF SECTION 20 T.25S. R.6W. W.M.	
FOR: JAMES BAIRD	SCALE: 1" = 100'
BY: A A SURVEYING SERVICE, INC. P.O. Box 454, Roseburg, Oregon 97470	DRAWN BY: eob
DATE: Mar. 20, 1980	DRAWING NUMBER: 150-80FB38