

SURVEY TO ESTABLISH PROPERTY LINE BY AGREEMENT

in NE 1/4, Section 28, T22S, R8W, W.M.

COUNTY SURVEYORS FILE DATA
DO NOT REMOVE FROM OFFICE

For: Ed Smith
By: BHW Engineering & Surveying
1205 S.E. Court
Roseburg, Oregon

February 1980
Scale: 1" = 50'

FILED
RECEIVED
FEB 21 1980
COUNTY SURVEYOR
DOUGLAS COUNTY, ORE.

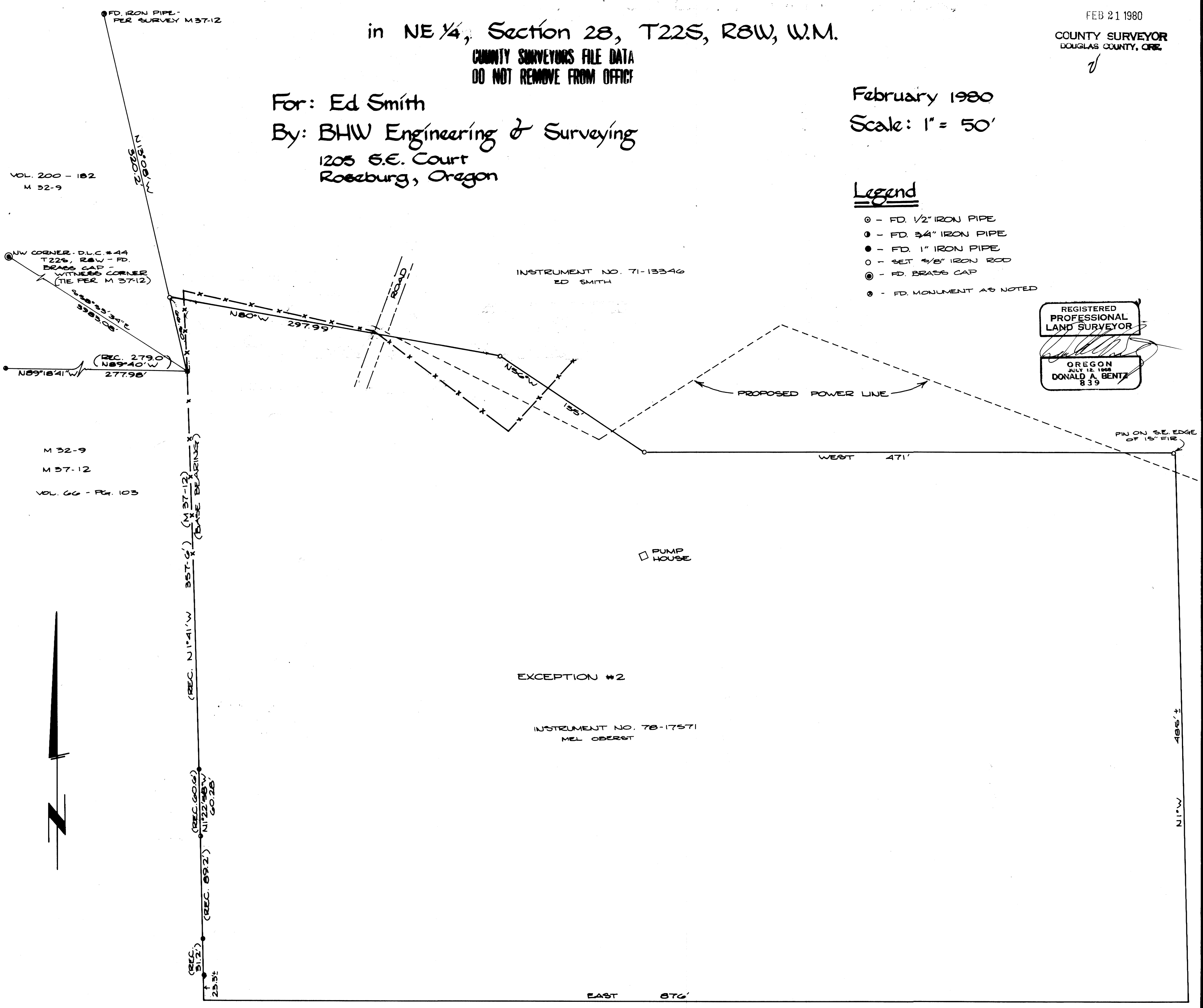

Legend

- - FD. 1/2" IRON PIPE
- ◐ - FD. 3/4" IRON PIPE
- - FD. 1" IRON PIPE
- - SET 3/8" IRON ROD
- ⊙ - FD. BRASS CAP
- ⊙ - FD. MONUMENT AS NOTED

REGISTERED
PROFESSIONAL
LAND SURVEYOR

OREGON
JULY 12, 1958
DONALD A. BENTZ
839

