

SURVEY FOR  
U.S. DEPT. OF AGRICULTURE  
UMPUQUA NATIONAL FOREST  
CONTRACT NO. 53-04-H1-0-7665-N  
TILLER LAND SURVEY NO. 38

Section 12, T. 31 S., R. 3 W., W. 1/4  
by UMPQUA SURVEYING CO.  
Myrtle Creek, Oregon.  
863-5201

SURVEY NARRATIVE & CERTIFICATION  
I, William J. Ruppert, a registered land surveyor in the State of Oregon, hereby certify that this plat and the notes hereon, or attached, are a correct representation of a survey I performed during December 1979 through January 1980, for the U.S. Forest Service, in accordance with the statutes of the State of Oregon and with the Articles of My contract.

William J. Ruppert  
Registered Land Surveyor  
Oregon License 866

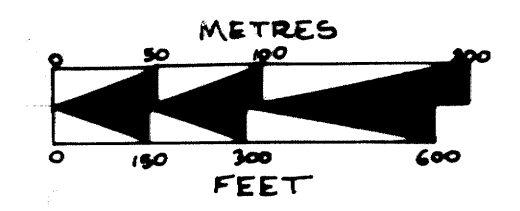
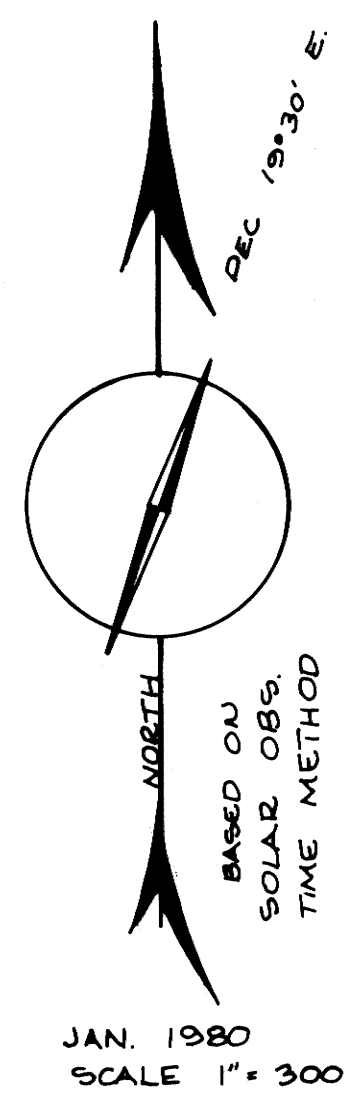

1 METRE = 3.280833 FEET

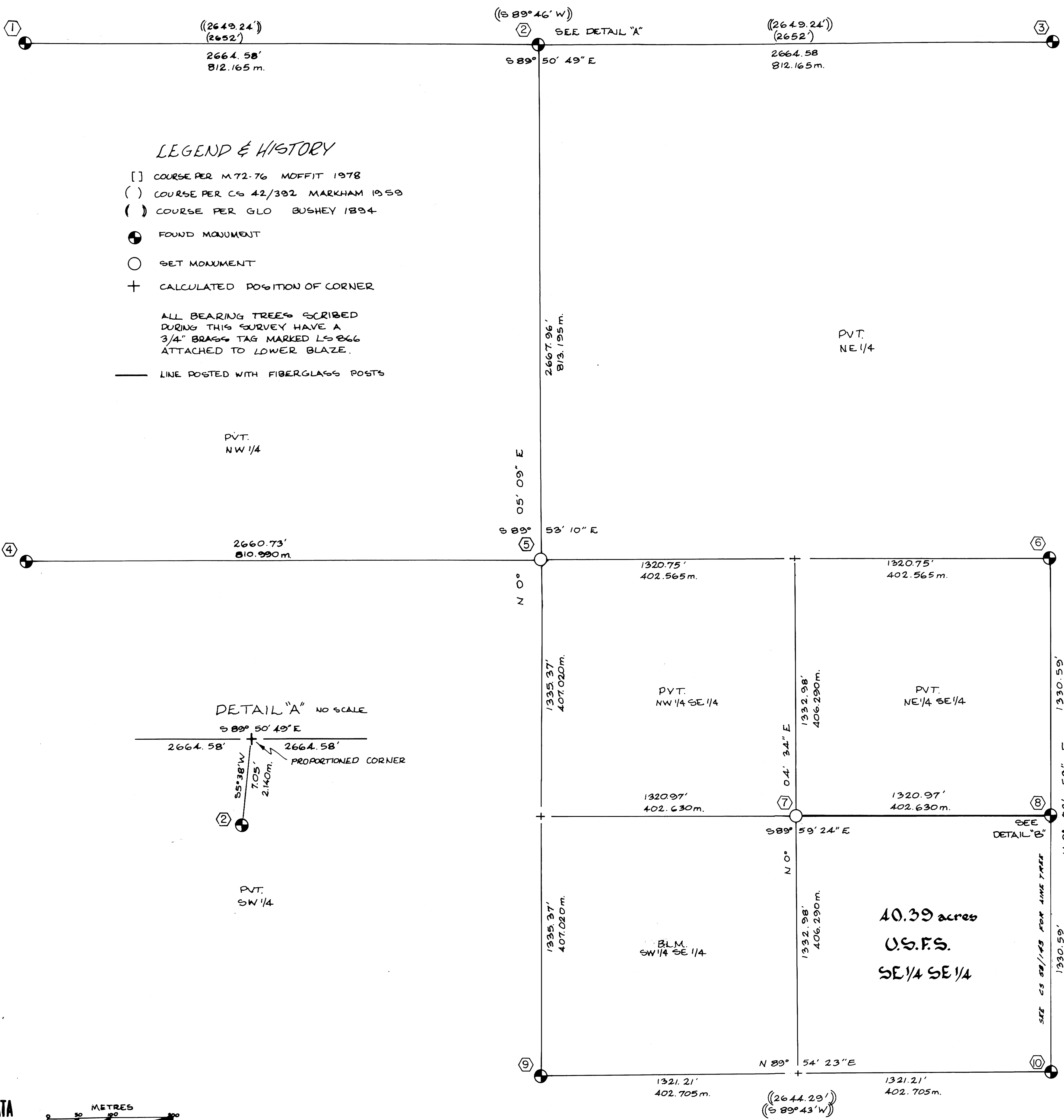

LEGEND & HISTORY  
[ ] COURSE PER M.72-76 MOFFIT 1978  
( ) COURSE PER C-42/392 MARKHAM 1959  
( ) COURSE PER GLO BUSHEY 1894  
● FOUND MONUMENT  
○ SET MONUMENT  
+ CALCULATED POSITION OF CORNER  
— LINE POSTED WITH FIBERGLASS POSTS  
ALL BEARING TREES SCRIBED DURING THIS SURVEY HAVE A 3/4" BRASS TAG MARKED LS 866 ATTACHED TO LOWER BLAZE.  
PVT. NW 1/4  
PVT. NE 1/4  
PVT. NW 1/4 SE 1/4  
PVT. NE 1/4 SE 1/4  
BLM. SW 1/4 SE 1/4

- ① FOUND: 2 1/2" BRASS CAP ON 1" GALV. IRON PIPE. 1" IRON PIPE ON SW. SIDE. 16" X 10" STONE ON N. SIDE. 14" MADRONE N 59° E 17.7 FT "S" VIS. 14" MADRONE S 75 1/4° E 25.9 FT GOOD SCAR. 36" CEDAR S 34° W 34.6 FT GOOD SCAR BARK SCRIBING. 9" MADRONE S 44° W 21.3 FT "S 11 T 31 S BT" VIS. 11" MADRONE N 65 1/2° W 11.6 FT "S 2 T 31 S R 3 W" VIS. 48" D. FIR N 5 1/2° W 29.2 FT GOOD SCAR. 46" D. FIR N 45 1/2° E 50.0 FT GOOD SCAR. COUNTY SURVEYOR'S OFFICE T 31 S R 3 W S 2 S 1 S 11 S 12 1965
- ② FOUND: 2 1/2" BRASS CAP ON 1" GALV. IRON PIPE. 3/4" GALV. IRON PIPE. 22" D. FIR N 19 1/2° E 22.7 FT GOOD SCAR. 24" MADRONE N 50° W 31.0 FT GOOD SCAR. 14" FIR STUMP S 87 3/4° E 25.7 FT GOOD SCAR. 8" W. FIR S 24 3/4° W 92.2 FT GOOD SCAR. CORNER BEARS N 5° 38' E 7.05 FT. COUNTY SURVEYOR'S OFFICE SR 1/4 S 1 S 12 1965
- ③ FOUND: 2 1/2" BRASS CAP ON 1" GALV. IRON PIPE. 24" MADRONE S 12 1/2° W 25.2 FT GOOD SCAR. 10" HEMLOCK S 34 3/4° W 8.6 FT GOOD SCAR. 14" CHINQUAPIN N 55 1/2° W 16.0 FT "S 1 R 3 W BT" VIS. 30" D. FIR N 25° E 50.5 FT GOOD SCAR. 11" CHINQUAPIN N 65° E 10.4 FT "S 7 R 2 W BT" VIS. COUNTY SURVEYOR'S OFFICE T 31 S R 3 W S 1 S 12 S 1 S 12 1970
- ④ FOUND: 2 1/2" BRASS CAP ON 1" GALV. IRON PIPE. 13 1/2" IRON STONE ON SW. SIDE. 5/8" SCOTCH PINE ON SW. SIDE. 36" D. FIR S 3 1/2° E 36.2 FT SCAR VIS. 36" D. FIR S 22° W 21.4 FT "1/4 S 11" VIS. 12" MADRONE S 61 1/2° W 20.8 FT "1/4 S 11 CS BT" VIS. 32" D. FIR S 84° W 42.7 FT "1/4 S 12 R 3 W BT" VIS. 14" MADRONE N 3 1/4° W 43.6 FT GOOD SCAR. 24" MADRONE N 33 3/4° E 40.7 FT "1/4 S 12 T 31 S BT" COUNTY SURVEYOR'S OFFICE T 31 S R 3 W 1/4 S 11 S 12 1965
- ⑤ SET: 2 1/2" ALUMINUM PIPE, 30" LONG, 28" INTO GROUND, MAGNET UNDER AL. CAP, MOUND OF STONES, AT COR. SCRIBED: 6" D. FIR N 87° 30' W 7.0 FT "C 1/4 S 12 BT" NEW BT. 10" D. FIR N 37° 03' E 8.6 FT "C 1/4 S 12 BT" NEW BT. T 31 S R 3 W C 1/4 S 12 LS 866 1980
- ⑥ FOUND: 3" BRASS CAP ON 2" IRON PIPE. 10" HEMLOCK N 72 1/2° E 17.0 FT GOOD SCAR. 36" T. CEDAR S 49 1/2° E 43.9 FT "R" VIS. 12" D. FIR S 52 1/2° W 25.6 FT "1/4 S 12 B" VIS. 24" D. FIR (RECORD HEMLOCK) S 44° W 5.8 FT UPROOT. 10" HEMLOCK UPROOT S 10 1/2° W 9.5 FT. 6" FIR UPROOT N 57° E 7.3 FT SCRIBING PARTLY VIS. T 31 S R 3 W R 3 W R 2 W 1/4 S 12 PLS 944 1978
- ⑦ SET: 2 1/2" X 30" ALUMINUM PIPE, 28" INTO GROUND, MAGNET UNDER 2 1/2" AL. CAP, MOUND OF STONES, AT COR. SCRIBED: 18" D. FIR S 5° 50' W 37.5 FT "SE 1/16 S 12 BT" NEW BT. 17" D. FIR N 86° W 14.3 FT "SE 1/16 S 12 BT" NEW BT. T 31 S R 3 W SE 1/16 S 12 PLS 866 1980
- ⑧ FOUND: 2" IRON PIPE 3" BRASS CAP. 12" HEMLOCK N 82° 25' W 27.1 FT "S 1/16 S 12 BT" VIS. 18" D. FIR S 55° 03' W 49.8 FT "S 1/16 S 12 BT" VIS. 5/8" IRON PIPE S 75° 33' E 4.77 FT. CORNER BEARS N 4° 19' 20" W 1.83 FT. PROPORTIONED CORNER. T 31 S R 3 W S 1/16 S 12 PLS 944 1978
- ⑨ FOUND: 2 1/2" BRASS CAP ON 1" GALV. IRON PIPE. 10" YEW S 3° E 35.4 FT "1/4 S 13 BT" 12" D. FIR S 61° E 25.4 FT GOOD SCAR. 18" D. FIR N 53 3/4° W 4.9 FT UPROOT. COUNTY SURVEYOR'S OFFICE T 31 S R 3 W 1/4 S 12 S 13 1965
- ⑩ FOUND: 3" BRASS CAP ON 2" GALV. IRON PIPE. 16" D. FIR N 54 1/4° E 25.2 FT GOOD SCAR. 9" FIR UPROOT S 79° E 18.1 FT GOOD SCAR. 54" FIR UPROOT S 60 1/2° E 28.5 FT. 6" D. FIR S 78 1/4° W 21.4 FT "T 31 S R 3 W S 13 BT" STUMP REMAINS S 84° W 30.3 FT "BT 20" VIS. 48" D. FIR N 72 3/4° W 28.0 FT GOOD SCAR. 7" FIR S 84° N 39 1/4° W 11.1 FT "BT S 12" VIS. T 31 S R 3 W S 12 R 2 W S 13 S 13 PLS 944 1978

# UMPQUA SURVEYING COMPANY

P. O. Box 791  
Myrtle Creek, Oregon 97457

626 N.E. Division Street  
Telephone (503) 863-5201

May 22, 1980

FILED  
RECEIVED *JK*

JULY 27 1980

## SURVEY NARRATIVE

TO BE ADDED TO M-79-20  
*FOR UMPQUA  
NAT'L FOREST*

COUNTY SURVEYOR  
DOUGLAS COUNTY, ORE.

LOCATION: SE $\frac{1}{4}$ , SECTION 12, TOWNSHIP 31 SOUTH, RANGE 3 WEST,  
WILLAMETTE MERIDIAN

PURPOSE: TO LOOK FOR LINE TREES NOT LOOKED FOR DURING PREVIOUS  
SURVEY PER M-79-20.

EVIDENCE: I FOUND A 28" CEDAR WITH 2 HACK MARKS ON BOTH THE NORTH  
AND SOUTH SIDES. THE TREE BEARS NORTH 0<sup>0</sup>-24'-12" EAST  
425.95 FEET FROM THE SOUTHEAST CORNER OF SECTION 12.  
THE TREE ALSO BEARS SOUTH 0<sup>0</sup>-00'-07" WEST 2235.23 FEET  
FROM THE EAST  $\frac{1}{4}$  CORNER OF SECTION 12. THE TREE IS 2.5  
FEET EAST OF A DIRECT LINE BETWEEN THE  $\frac{1}{4}$  CORNER AND THE  
SECTION CORNER.

I ALSO LOOKED FOR THE 36" FIR LINE TREE WHICH WAS 1689.6  
FEET NORTH OF THE SOUTHEAST CORNER OF SECTION 12. I  
FOUND A PROBABLE STUMP 10 FEET SOUTH AND 3 $\frac{1}{2}$  FEET EAST  
FROM THE RECORD POSITION. I DID NOT ACCEPT THE STUMP  
DUE TO LACK OF CONCLUSIVE EVIDENCE. LOGGING ACTIVITY  
IN THE AREA MAY HAVE DESTROYED THE ORIGINAL LINE TREE  
AND ANY STUMP.

I PLACED A U.S. FOREST SERVICE SIGN 54-4 ON THE NORTH  
AND SOUTH SIDES OF THE TREE AND PAINTED A RED BAND  
AROUND THE CEDAR LINE TREE.

REGISTERED  
OREGON  
LAND SURVEYOR

*[Signature]*  
JULY 12, 1968  
WILLIAM J. RUPPERT,  
866

C. S. File No. CS58/143-19