

SURVEY IN N½, SEC. 2, T27S, R7W, W.M. A PORTION OF LOTS A & B, "1ST ADDITION TO EDEN ORCHARDS" & LOT 13, "EDEN ORCHARDS"

For: Charles Beauchamp
& David Kotzen

By: BHW Engineering & Surveying
1205 S.E. Court
Roseburg, Oregon

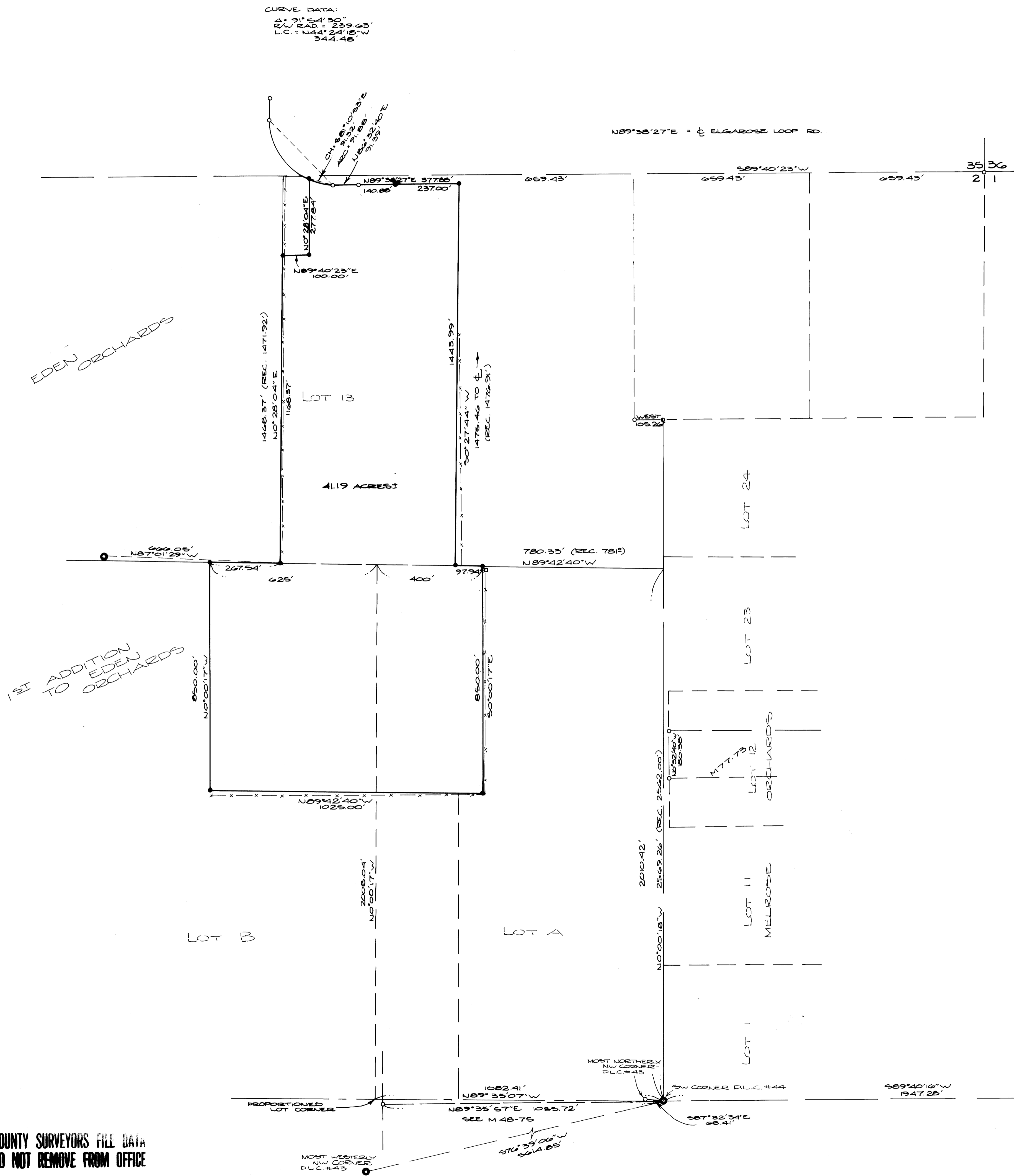

REGISTERED
PROFESSIONAL
LAND SURVEYOR
Romanso E. Ware
OREGON
100-16-1972
ROMANSO E. WARE
1005

BASE BEARING PER M 68-38
SCALE: 1" = 200'
JANUARY 1980