

FILE 7  
3A  
COUNTY SURVEYOR  
JULIAS COUNTY, ORE

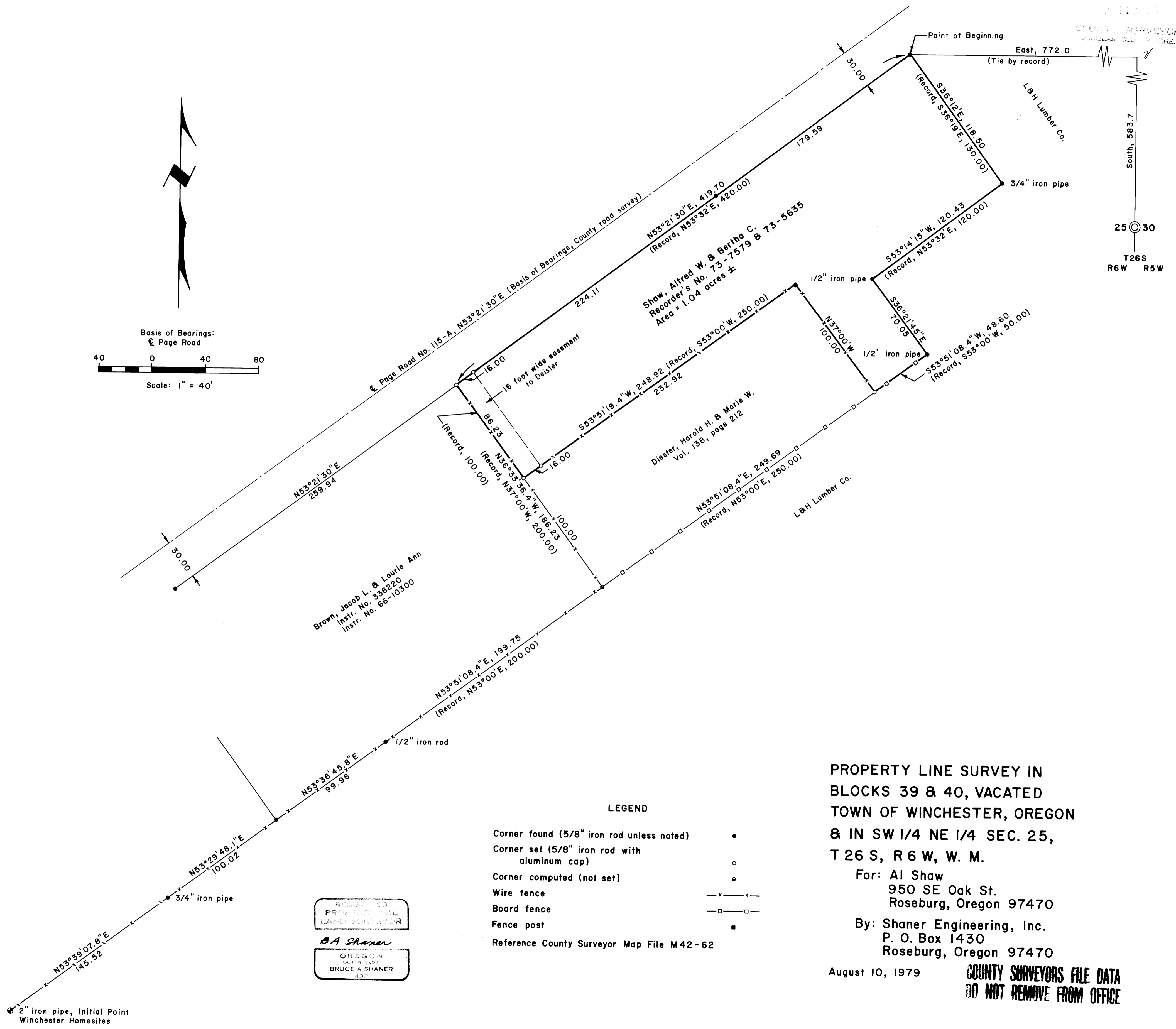
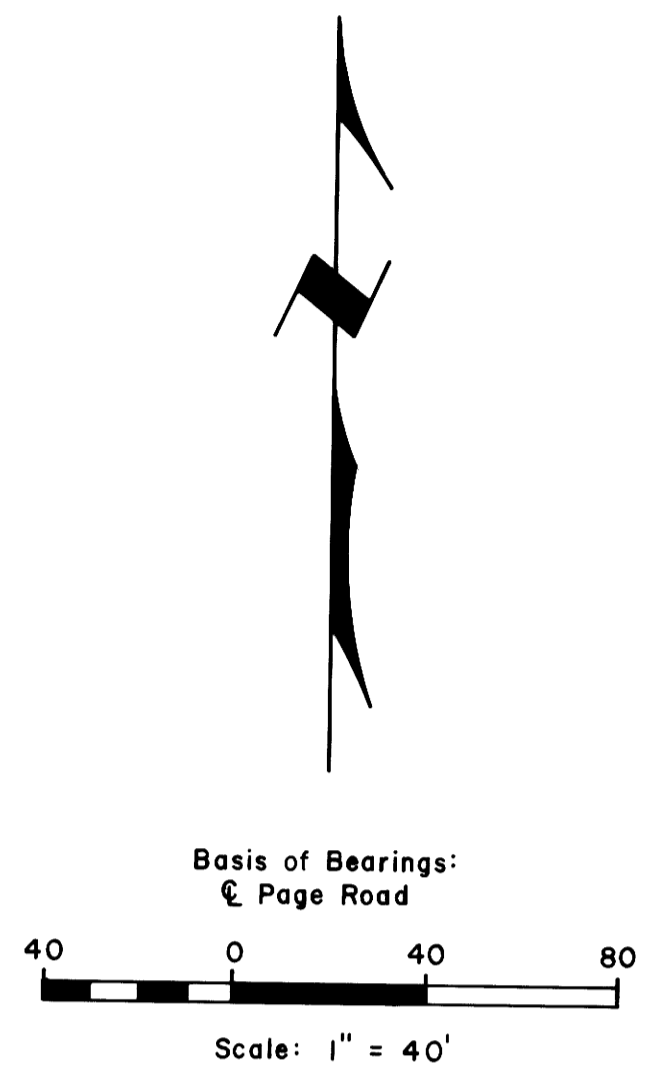

REGISTERED  
PROFESSIONAL  
LAND SURVEYOR  
*B.A. Shaner*  
OREGON  
OCT 4 1987  
BRUCE A SHANER  
430

- LEGEND
- Corner found (5/8" iron rod unless noted) •
  - Corner set (5/8" iron rod with aluminum cap) ○
  - Corner computed (not set) ●
  - Wire fence —x—x—
  - Board fence —□—□—
  - Fence post ■
- Reference County Surveyor Map File M42-62

PROPERTY LINE SURVEY IN  
BLOCKS 39 & 40, VACATED  
TOWN OF WINCHESTER, OREGON  
& IN SW 1/4 NE 1/4 SEC. 25,  
T 26 S, R 6 W, W. M.

For: Al Shaw  
950 SE Oak St.  
Roseburg, Oregon 97470

By: Shaner Engineering, Inc.  
P. O. Box 1430  
Roseburg, Oregon 97470

August 10, 1979

COUNTY SURVEYORS FILE DATA  
DO NOT REMOVE FROM OFFICE