

PROPERTY SURVEY MAP
 PARCEL LOCATED IN SEC 35 T21S R12W1M
 (PORTION OF DEED VOL 330 PAGE 906 DOUGLAS COUNTY OREGON)

FILED ✓
 RECEIVED JWH

SEP 17 1979

COUNTY SURVEYOR
 DOUGLAS COUNTY, ORE.

MAP PREPARED FOR: ✓

MR TIM CONROY
 411 CRESTVIEW
 REEDS PORT ORE

REGISTERED
 PROFESSIONAL
 LAND SURVEYOR
Ronald E. Stuntzner
 OREGON
 SEPTEMBER 23, 1977
 RONALD E. STUNTZNER
 1342

LEGEND

- MONUMENTS FOUND
- (MAP) INDICATES PROPERTY SURVEY MAP DATED SEP 20 1978
- BASIS OF SURVEY PLAT OF "COURT OF NORTH HILLS"
- DATE JUL 2 1979
- SCALE 1"=50'
- MONUMENTS SET ARE 5/8" IRON RODS

Stuntzner Engineering & Forestry
 576 Park
 P.O. Box 118
 Coos Bay, Oregon 97420

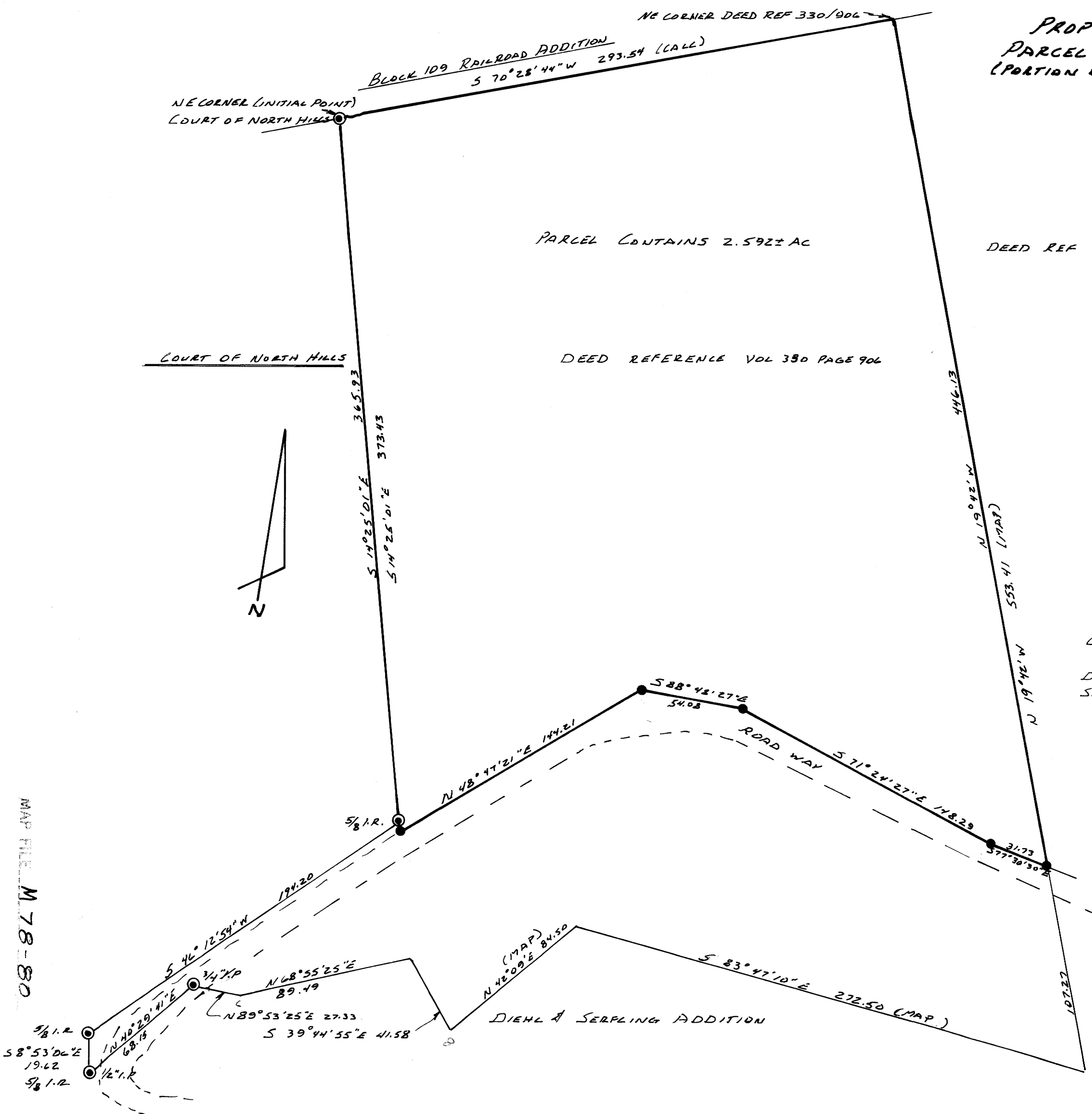

MAP FILE M 78-80

MAP FILE M 78-80

COUNTY SURVEYORS FILE DATA
 DO NOT REMOVE FROM OFFICE