

**COUNTY SURVEYORS FILE DATA
DO NOT REMOVE FROM OFFICE**

SURVEY IN SECTION 8, TOWNSHIP 25 SOUTH, RANGE 6 WEST, W.M.
 Surveyed for Leonard Dunagan by Bruce Rogers
 July, 1979 Scale 1" = 100'

- Set 5/8" Iron Rod
- Found 5/8" Iron Rod

FILED ✓
 RECEIVED ✓

SEP 11 1979

COUNTY SURVEYOR
 DOUGLAS COUNTY, ORE.

REGISTERED
 OREGON
 LAND SURVEYOR

Bruce R. Rogers

JULY 10, 1984
 BRUCE R. ROGERS
 660

SEC. COR.



(TIE PER RECORD)
 657.92
 N89°48'40"E

N89°48'40"E
 658.43'

(BASE BEARING M41-21)
 N0°01'30"E
 332.84'

333.31'
 50°01'30"W

5.034 Ac.

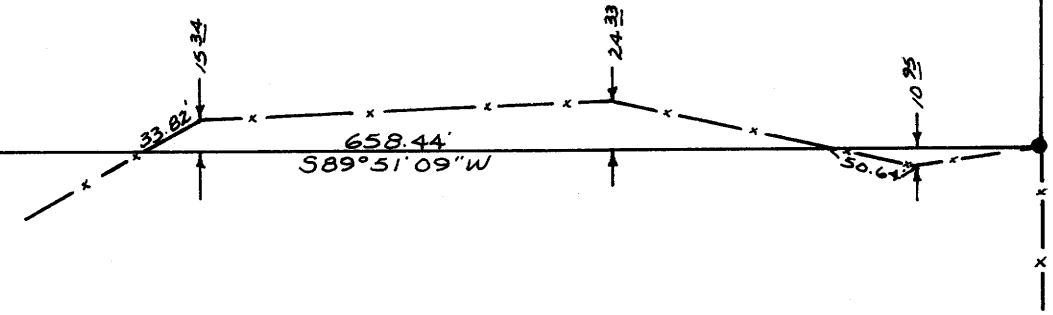

MAP FILE M-78-72

MAP FILE M-78-72