

PROPERTY SURVEY IN D.L.C. No. 40
SECTION 6 & 7, T28S, R6W, W.M.
DOUGLAS COUNTY OREGON

COUNTY SURVEYORS FILE DATA
DO NOT REMOVE FROM OFFICE

FILED
RECEIVED

AUG 30 1979

COUNTY SURVEYOR
DOUGLAS COUNTY, ORE.

FOR CHESTER HICKAM
BY ROBERT L. DOLAN
JULY 1979
SCALE 1" = 100'

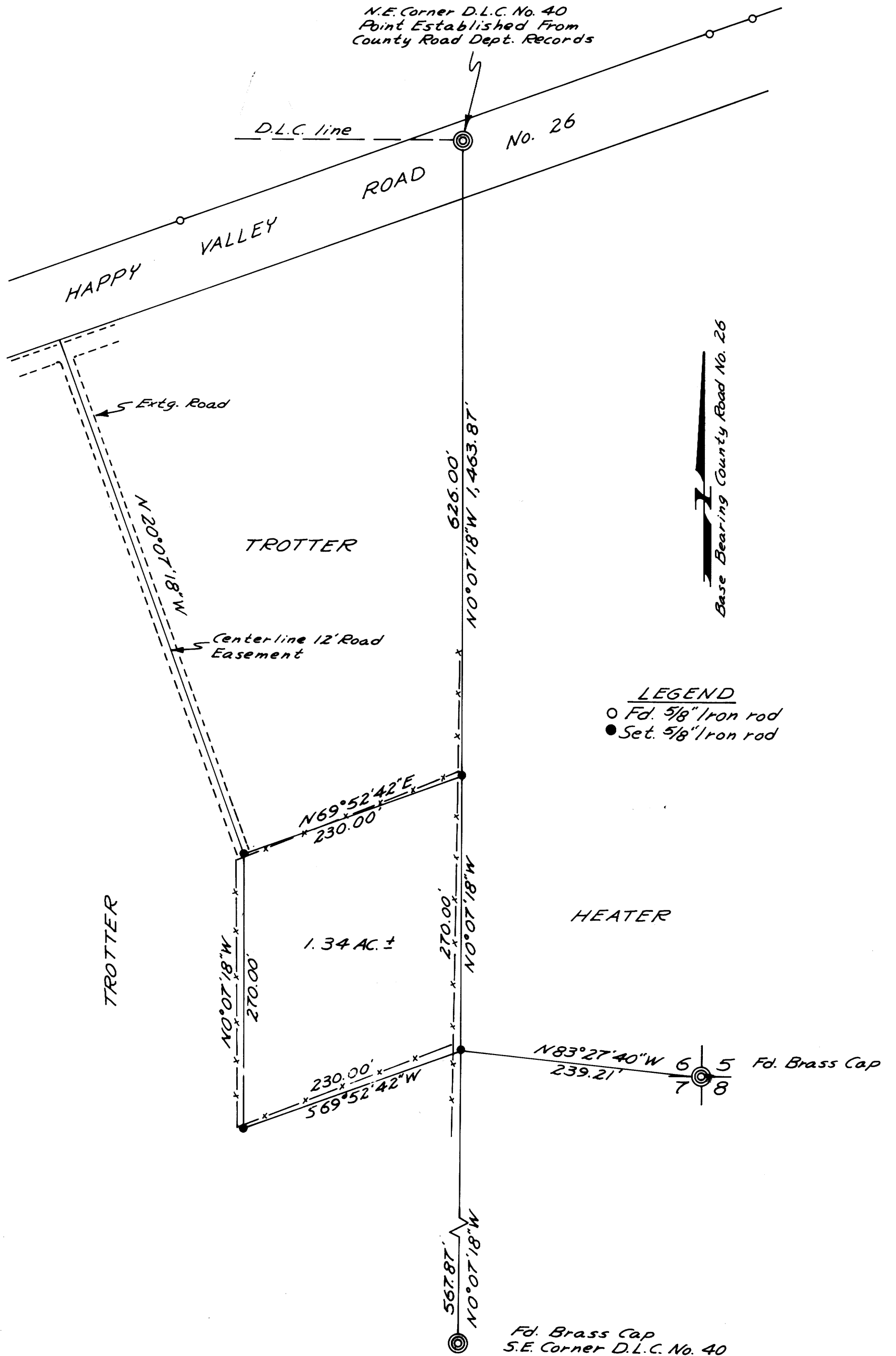

REGISTERED
PROFESSIONAL
LAND SURVEYOR

Robert L. Dolan

OREGON
JULY 30, 1976
ROBERT L. DOLAN
1076